ALTERATION SALE.
5/- IN £ DISCOUNT
OFF ENTIRE STOCK.
JOHN MORTON
JEWELLER AND SILVERSMITH,
48/9 NASSAU ST. DUBLIN

SPECIAL EXTRA

The Irish Times.

14 PAGES. PRICE 2D. DUBLIN, THURSDAY, JUNE 9, 1932. VOL. LXXIV. NO. 23,437.

ALKANO
—BRAND—
COD LIVER OIL
NATURE'S REMEDY FOR
LACK OF SUNSHINE
A CERTIFICATE APPEARS ON EACH BOTTLE STATING
EXACT VITAMIN CONTENT
TO BE OBTAINED ONLY FROM
Hayes, Conyngham & Robinson LTD.
72 GRAFTON STREET, DUBLIN. AND BRANCHES.

Sherry
FINE OLD BROWN
6/- per Bottle.
ROBERT SMYTH & SONS, Ltd.
6/7 ST. STEPHEN'S GREEN, DUBLIN

Births, Marriages, and Deaths (which in all cases must be authenticated), 3 lines, 2/6; each additional line, 8d.

Irish Times 'Phone Numbers.—Dublin—23062; Cork—1506; *Belfast* 1787; *London—Central* 5550. *Belfast Office*—13 *Donegall Street, London Office*—89 *Fleet Street,*

ROLL OF HONOUR.
IN MEMORIAM.
[1914-1918.]

BOOTH—In ever-loving memory of my beloved son, John H. Booth, who died at St. Omer on June 9th, 1915, from wounds received in action at Festubert on May 24th. "A morning without clouds." —Mother.

BIRTHS.

CODY—May 24, 1932, at St. Philomena's Private Nursing Home, Kilkenny, to Mr. and Mrs. Edward J. Cody, Ballyconnell, Tullow, County Carlow, a son, Nicholas Laurence.

CUDDIHY—May 17, 1932, at St. Philomena's Private Nursing Home, Kilkenny, to Mr. and Mrs. C. Cuddihy, Glenmore, Waterford, a son.

HUMPHREYS—May 4, 1932 at St. Philomena's Private Nursing Home, Kilkenny, to Mr. and Mrs. D. Humphreys, Castlebamford, Kilkenny, a daughter.

JOHNSON—May 20, 1932, at Rathkeale House, Rathkeale, to District Justice and Mrs. Johnson, a daughter.

McDONOUGH—June 4, 1932, at Seamount Private Nursing Home, to Doctor and Mrs. McDonough, a daughter.

MacKECHNIE—June 8, 1932, to Olive Deborah Inie Horan, wife of Neil MacKechnie, 14 Dinsdale Gardens, New Barnet, Herts, a daughter.

RYLAND—June 6, 1932, at Mombasa, the wife of Desmond Fetherstonhaugh Ryland, of a daughter.

MARRIAGES.

BOWERS and NIXON—June 8, 1932, at Christ Church, Leeson Park, Dublin, by Rev. W. C. Gibbon assisted by Rev. Canon Hughes, Rector, Proctor and Rev. Edward Frank Hewetson, son of the late Thomas Bowers and of Mrs. Bowers, Grangavine, Fiddown, to Amy Florence, daughter of the late Thomas C. and Mrs. Nixon, late of Bennekerry, Carlow.

BREAKEY and DEANS—June 4, 1932, at Christ Church, Rathgar, by the Rev. Dr. Macaulay, assisted by the Rev. J. J. C. Breakey, Rev. J. Deans and Rev. J. C. Breakey, John Cahoon, younger son of the Rev. J. J. C. and Mrs. Breakey, to Elsie Eileen, only daughter of Mr. and Mrs. D. J. Deans, St. Anne's, Terenure Park.

DEATHS.

DALY—June 6, 1932, at Lota Park, Glanmire, Jonathan Dalby Daly. R.I.P.

EVANS—June 8, 1932, at Julianstown House, Nobber, James G. Evans, aged 68 years. Funeral private. Interment at Ardcath Church. "Thy will be done."

FINNEGAN—May 31, 1932, at her residence, 10 Upper Pembroke street, Kate Finnegan, R.I.P. Interred at Kells. Inserted by her neice, L. Finnegan.

FULLERTON—May 16, 1932, in Johannesburg, South Africa, Ernest, the loved and loving twin son of the late Mr. and Mrs. W. J. Fullerton, of Clarence Terrace, Skerries. "Who plucked that flower? 'I,' said 'The Master,' and the gardener was silent."

HETHERINGTON—June 8, 1932, at Baggot street Hospital, after operation, Claude, the darling and only son of Thomas and Olive Hetherington, Seaview, Lissadell, Sligo. Funeral arriving Sligo to-morrow (Friday) 2 o'clock, thence to Lissadell Church. "At home with Jesus."

HILL—June 6, 1932, suddenly, Henry Burgess Hill, The Gables, Orwell road, Rathgar, and Bachelor's Walk, Dublin, younger son of the late James Hill. Funeral this (Thursday) morning after Service at Brighton road Church 11.45, arriving Mount Jerome 12.15 p.m.

KEARNEY—June 6, 1932, at Nakuru, Kenya Colony, George, Superintendent Police, youngest son of John Kearney, Bedford Lodge, Mount Prospect avenue, Dollymount. By cablegram.

KING—June 8, 1932, at her residence, Ballinafad House, Strokestown, Teresa, widow of the late Patrick King, R.I.P. Deeply regretted. Remains will be removed to Carnlea Catholic Church this (Thursday) evening at 6 o'clock. High Mass 12 o'clock (summer time) to-morrow (Friday). Funeral immediately after mass to Lissanuffy.

LINDSAY—June 7, 1932, at 6 Rundell Crescent, London, N.W.4, Annie Cecilia Lindsay, aged 66 years.

McDONNELL—June 7, 1932, at Baggot street Hospital, James J. McDonnell, 4 Dolphin avenue, R.C.R. Dublin. Deeply regretted. R.I.P. Funeral to-day (Thursday) to New Cemetery, Arklow, 2.30 o'clock.

MAHONY—June 5, 1932, at their residence, Dunleckey road, Kilkee, County Clare, Rose, beloved wife of C. H. Massy-Westropp.

NUGENT—June 8, 1932, at 15 Trafalgar terrace, Monkstown, Edward O'F. Nugent, late manager, National Bank, Kilkenny. Deeply regretted. Funeral strictly private. No flowers.

TEDCASTLE—June 7, 1932, suddenly in London after long suffering patiently borne, Janet Eliza Tedcastle, aged 52 years.

ANNOUNCEMENTS received late for this Column will be found on Page 6.

IN MEMORIAM.

FISHER—In loving memory of mother, Helen Fisher, who entered into rest 9th June, 1931, also Father, 27th March, 1930, and May, 27th 1931. "They have washed their robes and made them white in the blood of the Lamb."—Rev. xii. 14.

TYNER—In ever-loving memory of my dearly-beloved husband, Thomas Tyner, Ballanagh, Avoca, who fell asleep June 9th, 1930.

Lovingly remembered as the years unfold,
Sacred memories of a life well spent;
Until we meet again beyond life's sunset gold."
Inserted by his loving wife and two children.

NICHOLS'
'Phone 61279. 'Phone 61279.
FUNERAL AND CARRIAGE ESTABLISHMENT, LOMBARD STREET (WESTLAND ROW). Coffins, Hearses and MOTOR FUNERALS. Economy and Punctuality.

FUNERAL REQUISITES OF EVERY DESCRIPTION.
1832. WALLER, 1932.
DENZILLE STREET (re-named Fenian Street), MERRION SQUARE.
SALOON MOTOR HEARSES.
PRIVATE MORTUARY.
'Phone 61275. Wires—"Undertaker, Dublin."

MILLER AND CO., LTD., BRAY
FUNERAL DIRECTORS. Superior Motor Hearses.
'Phone—Bray 117. Wires—"Collier, Bray."

RAMSAY, Florists to H.M. the King. 'Phones—43674, B.B.491. 50 NASSAU ST. | WREATHS, FLORAL DESIGNS. Telegrams: Violets, Dublin. Nurseries, Ballsbridge.

WATSON'S WREATHS. Telegrams: Quickness, Dublin. 'Phone—44258. WATSON'S, 31 NASSAU STREET, Nurseries, Killiney.

A Woman incapable of pettiness or malice

Alert, wide-awake, adventurous-minded, keenly alive and eager to enjoy life and make the best of fortune; with a longing for a place in the sun and a share of the world's good things, but wanting in decision, and unable to make up her mind what steps to take. Haety-tempered and quick to anger, but blessed with a sense of humour, and all her faults are surface ones.

The above is a Delineation of a reader's character from her handwriting. See others in the *Weekly Irish Times*

BELFAST READERS.
The Irish Times is due to arrive in Belfast at 9.10 a.m. If it is not delivered within a reasonable time please communicate with our Branch Office, 13 (Lower) Donegall Street.
'Phone—Belfast, 1787.

MISCELLANEOUS.

IF Mr. W. B. Phillipps, formerly Managing Director of Kinahans L.L. Co., Ltd., Dublin, and then residing at 12 Clarinda Park, North, Kingstown, or his brother, Mr. Aubrey W. Phillipps, will communicate with undernoted, it will be to their advantage.—Box No. 744, Irish Times Branch Office, Belfast.

ASK for "TAMILESE," the Tea for Flavour. Sold by Mrs. K. Patman, Kilmainham.

TO PARENTS AND GUARDIANS.
IN these difficult times a School, beautifully situated outside Dublin, will take a few Boarders (Girls or small Boys) at considerably Reduced Fees. Good Education. Liberal table.—A 525, this office.

BROADCASTING PROGRAMMES. PAGE FOUR.

WANTED to Purchase Six or Seven-roomed House, Ballsbridge, Blackrock, Dun Laoghaire.—A 513, this office.

JOHN C. PARKES and Sons, Ltd., Coombe, Dublin. CYCLES. CARRIER CYCLES. CYCLE ACCESSORIES.

BROOKS, THOMAS AND CO., LTD., DUBLIN. BUILDERS' JOINERY, DOORS, SASHES, STAIRS, CHURCH FURNITURE, SCHOOL DESKS AND SEATS

HILLS. While their Stocks last, are selling at their old prices. Terms cash or extended payments; country deliveries in own Motor, as usual.—10-12 Bachelor's Walk.

ANNE LYNCH'S TEAS.

STAINLESS TABLE AND DESSERT KNIVES from 7/6 half-dozen. BOOTH BROTHERS. Stephen Street.

DOW'S PORT.

LADIES' AND GENTLEMEN'S SHOES to Measure; new Models. Ready to Wear, from 45/. WATKINS, 77 & 78 DAME ST., DUBLIN.

THE "CAPITAL" Tea (Regd.) For ECONOMY.

A PRIVATE consultation and a test treatment for superfluous hair costs you nothing at Mrs. Pomeroy's, 67 Grafton st., Dublin. Tel. 22615.

PAPER PATTERNS FOR HOME WORKERS See the "WEEKLY IRISH TIMES" to-day. Price twopence.

THOMPSON'S, 12 NASSAU STREET, DUBLIN Stainless Bread Knives, new edge, 2/- each. Stainless Dessert Knives, 3/- ,, 4-dozen.

MONEY—The Highest Advances to be obtained on Diamonds, Jewellery, Antique Silver, Waterford Glass, Furniture, Pianos, Etc.—43065. WELDON'S FIRST-CLASS MONEY OFFICE, 85 MARLBOROUGH STREET (Nelson Pillar)

TIMBER IMPORTERS.
DEALS, Floorings, Sheetings, Mouldings, Plywood, Wall Boards, Hard Woods and Dowels. Always in stock.
DOCKRELL LIMITED, DUBLIN.

TULLAMORE—The "Irish Times," the "Weekly Irish Times" and the "Irish Field" can be had at 6 o'clock each morning from Mr. M. F. COREY, Harbour street.

THOS. HENSHAW and Co., Ltd., Christchurch Place, DUBLIN. BAR IRON, BLACK and GALVANIZED STEEL SHEETS. FENCE WIRE, PLAIN and BARBED.

CARSON'S Oil Varnish Stains for Floors and Interior Work. Write for Catalogue.—CARSON'S, 22 Bachelor's Walk, Dublin.

MAKE YOUR OWN WIRELESS TUNING COIL. See the "WEEKLY IRISH TIMES" to-day. Price twopence.

BROWNE AND NOLAN, LTD. FOR BOOKBINDING.

"HOMESTEAD" Electric and Gas Fittings. Designs for all tastes.
BAXENDALE & CO., Ltd., Capel St., Dublin.

BEAUTY HINTS—See the Woman's Page in the "WEEKLY IRISH TIMES" to-day. Price twopence.

PACKING HAMPERS AND HAND BASKETS,
BUTCHERS' AND GROCERS', NOW IN STOCK AT RICHMOND NATIONAL INSTITUTION FOR THE BLIND, 41 UPPER SACKVILLE STREET, DUBLIN

FOR PERFECT PROTECTION AGAINST RUST, ROT AND DECAY, USE
"BITUMASTIC"
APPLIED LIKE ORDINARY PAINTS.
Sole Makers:
WAILES DOVE BITUMASTIC, LTD.,
NEWCASTLE-ON-TYNE.
Dublin Office: 1 CLARE STREET.
Stores: DUBLIN AND BELFAST.
STOCKISTS:
DUBLIN: Thos. McKenzie & Sons, Ltd., Prospect Square.
" Baxendale & Co., Ltd.
" Irish Agricult. Wholesale Society, Limited.
" Thos. Dockrell, Sons & Co., Ltd.
" Brooks, Thomas & Co., Ltd.
DUN LAOGHAIRE: R. Perry & Co., Ltd., 114 Lower George's Street.
LIMERICK: J. & G. Boyd, Ltd.
GALWAY: McDonagh & Sons, Ltd.
WATERFORD: Graves & Co., Ltd., Waterpark.
SLIGO: John Meldrum & Sons, Ltd., 25 Castle Street.
KILKENNY: Edmond Molloy, 89-90 High Street.
DUNDALK: Henry Backhouse & Co., Ltd., Clanbrassil Street.
EDENDERRY: The Universal Providing Stores.
MULLINGAR: M. J. Cummins, Limited.
ATHLONE: P. Lyster & Sons, Ltd., General Merchants.
MARYBOROUGH: Patrick Kelly & Co.

MORGAN HATS

HAND FINISHED & DUTY FREE
19 DUKE ST., DUBLIN.

Best Washed and Graded
NUT COAL
32/- Per Ton Cash.
DELIVERED IN CITY.
WALLACE

£20 TO £5,000.
LOANS GRANTED at 4 per cent. per month on Note of Hand alone, which is in accordance with the English Act of Parliament, viz.:—

£20 repayable @	£20	16	8
£30 " "	£31	15	0
£50 " "	£52	1	8
£100 " "	£104	3	0

Other amounts in proportion. No fees. Strictly private. Do not hesitate. Write now
A. A. STUART, LTD.,
138 BUCHANAN STREET, GLASGOW.

MAKE YOUR OWN WIRELESS TUNING COIL
SEE THIS WEEK'S
"WEEKLY IRISH TIMES."

BUILDING BRICK HOUSES—See Page 3.

SPEED, comfort, economy, and reliability are the main qualities of the WOLSELEY "Hornet" Saloon.

5½ o/o OUR EASY PAYMENT BUDGET TERMS. o/o MORRIS CARS. TWO YEARS TO PAY. G. A. BRITTAIN, LTD., PORTOBELLO, DUBLIN.

INSURE EVERYTHING THROUGH INSURANCE BROKERS.
ENQUIRE FOR RATES AND CONDITIONS.
COYLE & CO., (BROKERS), LTD.,
INSURANCE BROKERS,
7 ANGLESEA STREET, DUBLIN,
'Phones 22131/2/3. Wires: "Insurance, Dublin."
AND
28 PALL MALL, LONDON.
'Phones 3586-4 Whitehall.

ARE YOU PROUD
of your home? The attraction and comfort of your home is largely a matter of attractive and comfortable furniture, well and truly made, built for long years of beauty, comfort and service.
Hundreds of delighted new customers have proved the popularity of
PIM'S
HIRE PURCHASE PLAN.
If you want GOOD FURNITURE on liberal and most generous Deferred Payments Plan, sent for our Catalogue and full particulars.
PIM BROTHERS, LTD., GEORGE'S STREET, DUBLIN.

TENNIS.
FLANNELS ..... 21/- to 35/6
SHIRTS ..... 6/6 to 15/6
SWEATERS and SLIPOVERS,
SOCKS, MUFFLERS, etc,
GRANDY,
ST. STEPHEN'S GREEN
(DAWSON ST. CORNER), DUBLIN.

BOARDING AND HOTELS.

ACHILL Island—Gray's Hotel, Dugort; personal supervision; terms moderate. Apply Mrs Tyrrell. 7 A

ACHILL Island—Sea View Hotel, Dugort; commercial and able conduction for families. Apply Mrs Tyrrell. 24 X

ACHILL Head Hotel, Keel, Achill Island, Co. Mayo; location, seclusion, unrivalled sea; excellent catering; sports' garage free; terms moderate.—Manager, Murphy. 6 X

AT "Tempo," Clarinda Park, East, Dun Laoghaire, Superior Board Residence, whole or partial. 2 A

BARMOUTH—Min-y-Mor, Private Hotel; health, pleasure; sea front; accom. 120; most popular; good cuisine; ballroom. 'Phone 65. 29 S.

BRAY — Wavecrest Hotel, Esplanade, opposite Bandstand; excellent catering. Booking for Concerts, Pantomimes, Civility a la. Bed, Breakfast, 5/6 (July, Aug., 6/-); dinner optional.—Mrs. CARINE.

BRAY—Hotel Munster, Quinsboro' road; central; newly renovated; modern equipment; tea gardens attached.—Murphy. 6 X

BANGOR, Down—Mayfield, Boarding House, 53 Princetown road; select, very central; moderate. 2 X

BANGOR (Down)—Carlton House, Victoria road, overlooking pier, near links; tennis; comfortable. 2 X

BANGOR Down)—Sea front, convenient golf, tennis, Board Residence, 8/—Snowden, Seacliffe road. 2 X

COLWYN Bay—"Pendorian" Private Hotel, East Parade; finely situated; Full Board from 3½ gns. daily; liberal table. Write for tariff.—Sowden. 8 S

BLACKPOOL — Belgrave Private Hotel, South Promenade; midday dinner; separate tables; lounge, view; excellent cuisine; personal supervision.—Rhodes and McCormick. 6 X

CONGRESS Visitors can have comfortable accommodation, fully furnished flat, Hotel, 27 Fitzwilliam street, Dublin. Garage. 'Phone 62349. 8 S

DONEGAL—Lough Swilly Hotel, Buncrana, charmingly situated overlooking Lough Swilly; centre of Shadows, unsurpassed for exquisite natural scenery. Free salmon and trout fishing, golf, tennis, boating, bathing. Excellent cuisine. Apply for terms. 24 S

DOUGLAS—"Greenwood," Promenade one minute from pier; Board Residence; liberal table; recommended.—Maguire. 2 X

DOUGLAS—Stanley House, Dempsons road, Buck's road. Tea, bed, breakfast, 5/—Williams. 102 X

DOUGLAS—Try Kelly's, "The Alma, Castle Mona avenue; best old Irish hospitality. 54 24

DOUGLAS—"Glenville, Stanley View, Broadway; Board or Apartments, moderate; highly recommended.—Corrin. 54 22

DOUGLAS—"Summerville," Empress Drive; Board Residence; electric throughout; central; highly recommended.—Mrs. Kneale. 54 23

DOUGLAS—Lancashire House, Broadway, Full Board, 7/6. Reduced early/late season.—P. Jones. 78 2

DOUGLAS—Rotherham House, Empress Drive; Villa Marina; mid-day dinner; from 7/6.—T. Houghton 78 2

DOUGLAS—"Craigwell," 12 Empire terrace, on Central Promenade; Full Board, 7/6.—T. Kaneen. 78 3

DOUGLAS—"Dominica," Queen's Promenade; dancing, h. and c. water; from 9/-.—Arthur Hotchkiss. 78 12

DOUGLAS—Friendship House, Central Promenade; separate tables; hot and cold water all bedrooms; sockets. 'Phone 257.—J. Stubbins, Proprietor. 78 2

DOUGLAS—"Brooklyn, Buck's road; T. B. and B., 5/—Full Board, 7/- day.—Birch. 54 21

DOUGLAS—Mayfield, Marsard, Isleworth." Loch Prom. Board Residence; illustrated booklet; satisfaction guaranteed (garage). Telephone 554. 78 23

DOUGLAS—Knowsley, Loch Promenade; full Board, 8/6; early and late season, 8/.—T. Carpenter. 2

DOUGLAS—Bardal Mount, Loch Promenade. Early season 8/- day, later 8/6. Personal supervision.—S. Hanlon. 78 25

DOUGLAS—"Inglesida," 59 Buck's road. Apartments. Full Board, 6/6. Near Promenade. Recommended.—M. Wood. 2

DOUGLAS—12 Kensington road; comfortable Apartments; Board optional; Upper Douglas 'bus; five minutes Promenade.—Lovell. 17 X

GREYSTONES—Lewis's Hotel, adjacent station, sea, golf, tennis; appointed by Irish Tourist Association. 6 X

KERRY—Strand Hotel, Inch, Annascaul, on Dingle Bay; magnificent scenery; central; moderate. 4 A

LLANDUDNO—St. Maio, Central Promenade, facing sea; best situation, good table, terminating recom: B. and B. or Full Board; moderate. 'Ph. 6577.—Evans. X

LLANDUDNO—Brinkburn Private Hotel, facing sea, near Pier, hot and cold running water in bedrooms. Excellent cuisine. Reduced terms.—T. Underwood. 4 X

LLANDUDNO—Almora, 11 South Parade, Board or Residence; best position, opposite pier; highly recommended; moderate terms.—Mrs. A. Scoones. Tel. 6468. 20 X

LLANDUDNO—Board Residence; central; mid-day dinner, moderate inclusive terms.—Mrs. Rowlands, Penrith, Deganwy avenue. 24

LLANDUDNO—Lourdes Mount, Caroline road—Board Residence, Apartments, terms moderate; central; recommended. 76 X

PORTRUSH—Sarmour House, central position, sea front; Boarding; 'phone 96.—Miss Cunningham. 4 D

PORTRUSH—Ivy Deane, Bath street; central for bathing, golf, tennis.—Mrs. Nicholson 25 X

PORTRUSH—"Cloughnor House," splendid position, overlooking sea and golf course; own farm produce. Terms moderate; electric light.—Mrs. Rankin. 'Phone 63. 25 X

PORTRUSH—11 Mark street, renowned for its comforts; own tennis.—Miss Layburn. 25 X

PORTRUSH—Bath street—Boarding; close to Sea Pool, tennis, golf.—Moore. 25 X

PORTRUSH—Golf View, overlooking sea, station; separate tables; reduced tariff June.—Taylor. 25 X

PORTSTEWART—Rock Castle Boardinghouse, ideal situation; highly recommended; excellent cuisine; reduced terms, June. 15 X

PORT Erin—"Waterley," overlooking sea adjoining links, tennis, bathing; separate tables; terms moderate.—Quelltrough. 54 25

PORT St. Mary—"Mallmore," Promenade. Board Residence; excellent cuisine; separate tables; terms moderate.—Quelltrough. 54 25

PORT Erin—Bay Crest, overlooking Bay, adjoins links. From 9/- per day (June 9/6).—Hawkins. 4 X

RHOSON SEA, Lisbon—Private Hotel, facing sea, best situation, highly recommended; excellent cuisine; moderate terms. garage. Tel. 4161 51 X

SKERRIES—Guest House, sea front, Board Rooms; excellent cuisine, liberality of table; terms moderate. 12 4

STRAND Hotel, Queen's Parade, Bangor, attached golf links, central, moderate terms.—Manager. 6 X

SCARBOROUGH—Silvercrest, Queen's Parade, facing sea, central, amusements; tariff intimated.—Mrs. Bortort. 3 A

THE BEST WEEK-END PAPER FOR DUBLIN
People is the "WEEKLY IRISH TIMES."
Last Edition on Sale every Saturday morning.
Price Twopence

Buy a Dependable
AUSTIN CAR
NOW—and enjoy care-free motoring for years to come.

We have pleasure in advising the Public that, with the exception of the new Ten-Four Model, which is over-sold, the full range of Austin Cars will be available during the Temporary Concession on Motor Tariffs at the following attractive prices for the cars, complete at Dublin.

7 h.p. Tourers or Saloons - - - £168
12 h.p. 4-cylinder Models from - £350
12 h.p. 6-cylinder Models from - £263
(with twin-top 4-speed gearbox)
16 h.p. 6-cylinder Models from - £392

Sole Free State Distributors:
Lincoln and Nolan, Ltd.,
57 and 58 Lower Baggot Street, Dublin.
'Phone 61943-4-5. Tgms.: "Lincolan, Dublin."

HOTELS AND HOLIDAY RESORTS.

BED AND BREAKFAST, 7/6
DOLPHIN HOTEL AND RESTAURANT,
ESSEX ST. (PARLIAMENT ST.)
(2 minutes' walk from Dublin Castle or City Hall).
Open Sundays, 1 to 9 o'clock.

HOTEL CARLISLE,
DUN LAOGHAIRE (KINGSTOWN).
Beautifully situated over East Pier. Winter terms very moderate. Baths. Catering the best. Afternoon Teas a Speciality. Moderate Tariff.—Manageress.

DOUGLAS — HOTEL METROPOLE. Queen's Promenade. Under management of Further re-designed for your Comfort. New Entrance Hall, Diningroom, Ballroom, Lift, 100 Bedrooms. Same Proprietor for 40 years.—J. P. SMITH. Tel. 545. Telegrams, "Alert, Douglas."

DOUGLAS—IMPERIAL PRIVATE HOTEL, CENTRAL PROMENADE (Tel. 480): centrally situated; all modern improvements; first class cuisine; h. and c. and electric in bedrooms; terms from 8/6. Send for descriptive Booklet "A."

DOUGLAS. — EMPRESS HOTEL. Central Promenade.—Fully Licensed.—Telegrams: 300 Guests. Dancing, billiards. H. and c. in Bedrooms Lift. Garage. Night Porter Moderate.—I. T. BOYD

DOUGLAS—Grosvenor, Central Prom. High-class Bdg. Estab. Seat pos. on front. Everything of best. Hot Vestibule entrance. Pantry access for our Irish patrons. Terms moderate. Tel. 87.Mrs. Woollams.

DOUGLAS—KING'S LYNN, Castle Drive, Central Prom., 5 doors from sea front; hearty welcome; h. and c. water; lift. From 10/6 per week (July, Aug., 6/-); dinner optional.—Mrs. CARINE.

DOUGLAS—HOTEL SEFTON FOR LUXURY, COMFORT, ECONOMY. Facing sea; accom. 200 guests; orchestra, lift, tennis. Reasonable inclusive terms from 10/6 day. Manageress.

DOUGLAS—MILNE'S WAVERLEY, QUEEN'S PROM. (Est. 43 years)—Accom. 200; licensed; lift; dance room; all bedrooms h. and c. water; garage. Illus. Tariff. T. MILNE.

BERESFORD and CRAWFORD." Central Promenade. Douglas. Excellent Cuisine. 80 Rooms. Hot and Cold Running Water. Illustrated Tariff. From 9/6.—JAY'S HOTCHKISS.

DOUGLAS ..... WESTLAKES. SEA LEVEL PRIVATE HOTEL. Separate Tables. Ballroom, Lift, Accom. 200. Apply for Tariff. Tel.—No. 346. MANAGER.

DOUGLAS—HOLMES' SANDYFORD. Queen's Prom. Accom. 150. Modern dining, smoke, and dance rooms. H. and c. water all bedrooms. Illus. Booklet.—T. BOLTON.

DOUGLAS—DUCKER'S TREVELYAN RESIDENTIAL HOTEL, Queen's Prom.; R.A.C. & A.C.U.; Garage. Wire or 'phone 544.—F. J. Ducker.

DOUGLAS—"Nelson House," Mona Drive (Central Promenade). Separate Tables, Midday Dinner, Elec. light. Full Board June, 7/6.—P. Fortune.

DOUGLAS—EDELWEISS PRIVATE HOTEL, QUEEN'S PROMENADE. Tariff on Application to the Manager.

DOUGLAS—DAYTONA," Central Promenade. Hot and Cold Water all bedrooms. Early season Terms, 8/- per day, Full Board—P. BAILEY.

DOUGLAS—SILVERCRAIGS PRIVATE HOTEL, Queen's Promenade. Unequalled position. Dancing daily; garage. All rooms H. & C. Water. From 8/6—F. McADAM.

DOUGLAS—OAKLANDS, Central Promenade. Inclusive terms, 8/6. Early and Late Season, 8/-. Midday dinner Write for guarantee menu.—E. Bailey.

DOUGLAS — "SEAHAVEN," PALACE RD., Central Promenade. Sea View. Reasonable Terms. Highly recommended.—E. MACLEOD.

DOUGLAS—GRANVILLE HOTEL, Loch Prom. This Hotel is well known for Comfort; excellent Cuisine; Moderate Tariff.—Lowthian and Kelly.

DOUGLAS—HOTEL MARLBORO', 100 windows Overlooking sea. All bedrooms first h. and c. water. Garage. Tel.—681. SPORT, Douglas.

DOUGLAS—ROSLYN HOTEL, Prom. Accom. 200. Dancing. Etc. Tel. 412.

DOUGLAS—"HUDDERSFIELD HOUSE." FOOT OF BROADWAY, CENTRAL PROMENADE. Full Board Residence, 7/6 Day.—P. STANLEY.

DOUGLAS—SAVOY Private Hotel, Central Promenade. H. and c. all bedrooms. Facing Sea. Late dinner. Booklet Free.—T. RIGBY.

DOUGLAS—ANTRIM Private Hotel, Central Promenade. All windows face Sea; electric light; separate tables. Booklet D. Spencer. Tel. 978.

DOUGLAS—"CALEDONIA," Cent. Prom. Accom. 100. Electric light. Sep. tables. Licensed. Garage. 'Phone 470. Illus. booklet.—W. Breadner.

ASHFIELD, Central Prom., DOUGLAS. Licensed. Noted Cuisine. Re-decorated throughout. Dancing. Ideal bathing. Exceptional terms from 8/6.

DOUGLAS—Villiers Hotel, fully licensed; close to Pier; liberal table; orchestra; Bed and Breakfast from 6/6; Full Board from 10/6. Apply Manageress.

DOUGLAS—CLIFF VIEW (Manningham) Hotel. 100 Rooms; h. and c. water; lift. From 10/6 per day.—R. CHAPMAN, Manager.

PORT ERIN—BAY VIEW PRIVATE HOTEL. Central Promenade. Sea Front. Separate Tables. Tariff apply R. BARBER. Tel. 97.

PORT ERIN—THE IMPERIAL PROMENADE. Electric light; h. and c. water. Redecorated and refurnished throughout. Tariff on Close. Tel. 122

PORT ERIN—"BROBURNE"—Central Prom. FIRST CLASS CATERING. LIBERAL TABLE. MODERATE. Tariff—I. WESTON.

BARMOUTH—THE GEM OF NORTH WALES. MOOR HOUSE, the most attractive Hotel. Facing sea. Tennis. Billiards. Dancing.

GREYSTONES.
SEAPATRICK PRIVATE HOTEL,
ON SIX ACRES.
NEAR SEA, RAIL and GOLF.
25 Years Established.
'Phone—41.

VISITORS TO LONDON WILL FIND AT HOTEL RUBENS,
Buckingham Palace-Road (1 min. Victoria Station). (Manager—L. NARRAMORE, of Dublin).
Every comfort in refined surroundings, with NEWLY REVISED PRICES to meet present economic conditions.
Every bedroom h. and c. water, 'phone and radiator. Room, Bath and Breakfast from 13/6.
Under same management, as HOTEL REMBRANDT, South Kensington.

AT 14 BEDFORD PLACE, LONDON, connecting Russell and Bloomsbury squares—MACYEAGH'S ELMSLEIGH HOTEL. Newly Opened and Decorated. Post Office telephones and hot and cold water in bedrooms. Passenger lift. Central heating throughout. Terms: Bed and Blkst, 6/6 per night, inclusive; Bed, Blkst, and Dinner 10/6 per day, 3 gns. weekly. Tel., Museum 6073 (three lines).

LONDON—DEAN HOTEL, Oxford st., W. Centre Piccadilly, Regent-st. Station, Bus, Tube. Bath, attendance. Single room fr. 8/6, double fr. 16/-; h. and c. water all rooms. 'Grams—"Teldeanho, Rath," London.

RITZ-COURT HOTEL, Leinster Sq., W.2. Bed, Bfst., Bth., 6/-; double 11/-. Dinner 2/6.

THIS YEAR LET IT BE BOURNEMOUTH.
An Ideal Town and in a Beauty Spot.
PRIORY HOTEL A.A. and R.A.C. with its comforts and noted cuisine.
ENSURES A PERFECT HOLIDAY WITH ECONOMY
All Modern Conveniences and Amusements and Shopping Centre. From 4 gns. Single, 8 gns. Double. NO EXTRAS. Garage 50 Cars. 'Phone 1851. Tels. "Sunny."

TORQUAY (Phone 2748) HOTEL RIVIERA Glorious Devon's most charming Hotel. Facing sea. R.A.C. R.A.C. Dancing. Billiards (free). Delicious Devon Fare. Brochure Free.
NOW!! ONLY 12/- DAILY INCL.

SOUTHPORT—CLIFTON HOTEL. Prom. Fully equipped. Elec. Lift. Orchestra. Tennis. Garage. Good Golf Centre. Tel.—4141. 'Grams—"Marine."

LLANDUDNO.
THE CLARENCE HOTEL
(FULLY LICENSED.)
Most Central Position. Facing South.
EXCELLENT CUISINE.
One minute Promenade and Pier.
R.A.C. Moderate Tariff.
Tel.—6485.

LLANDUDNO.
ST. GEORGE'S HOTEL.
Finest position on Sea Front. H. and C. Water. Lift. Ballroom. Orchestra. Garage 60 Cars. First-class Catering. Moderate Tariff. Tel. 6257.

LLANDUDNO—Ormeschlfe Hotel, sea front; accom. 500; orchestra; dances daily; garage.

LLANDUDNO—Glenormes Pie. Hotel, Cent. Prom. Evg. entertainments. Terms mod.—W. Paddock

COALS.
WALLACE BROS., LTD.
PRESENT CITY PRICES.

	Ton.	
BEST ORRELL COAL	42/-	LESS SPECIAL DISCOUNT 2/- PER TON CASH WITH ORDER.
BEST WIGAN COAL	39/-	
BEST HOUSE KITCHEN	36/-	
BEST JEWEL KITCHEN	33/-	

BEST NUTS, 34/- per ton.
Small extra charges on deliveries outside city boundary and on quantities of less than one ton.
All coals screened and free from slack.
STEAM COALS. COKE. STOVE ANTHRACITE
23 WESTMORELAND STREET.
Telephone—21049 Dublin.

MONEY.
CASH ACCOMMODATION BY POST FROM £50 to £5,000.
On Note of Hand alone, without any security, to Ladies and Gentlemen, strictly Private. No charge whatever made if the loan is not granted.
Full information will be supplied gratis and post free.
APPLY BY LETTER ONLY.
SECRETARY,
THE CITY AND COUNTY PRIVATE FINANCE CO., LTD.
65 DAWSON STREET, DUBLIN.
(Established ... 1912.)

LOANS BY POST.
£20 TO £5,000,
In any part of Ireland and Great Britain, to all respectable persons on Note of Hand. Loans arranged by post without interview. No fees charged or beforehand charges.
THE STANDARD PRIVATE FINANCE COMPANY OF IRELAND, LTD.
15 ANGLESEA ST., DUBLIN.
J. C. WALSHE, Secretary.

LOANS GRANTED.
ANY SUM FROM £25 to £5,000, WITH OR WITHOUT SECURITY.
THE NATIONAL FINANCE CO., LTD.,
85 MID ABBEY ST., DUBLIN. 'Phone—43780.

AT BELFAST.
THE LEADING HOTEL
MIDLAND STATION HOTEL
(L.M.S. Railway, H.Q.C.)
Hot and Cold Water in all Bedrooms. Bedrooms with Bathroom attached.
NEW GARAGE ON THE PREMISES READINABLE TARIFF.
Telegrams: "Midotel," Belfast. Telephone: 4161, Belfast.

SKERRY-BHAN HOTEL,
LANSDOWNE CRESCENT, PORTRUSH.
On Sea Front. 60 bedrooms (h. and c. water in rooms). New Sun Lounge, with Vita-Glass windows. Reduced terms June.
Mrs. M'FARLANE.
'Phone 23. 'Grams: Skerry-Bhan.

BELFAST READERS.
The Irish Times is due to arrive in Belfast at 9.10 a.m. If it is not delivered within a reasonable time, please communicate with our Branch Office, 13 (Lower) Donegall Street.
'Phone—Belfast, 1787.

THE BEST WEEK-END PAPER FOR DUBLIN
People is the "WEEKLY IRISH TIMES."
Last Edition on Sale every Saturday morning.
Price Twopence.

LEGAL NOTICES.

JOSEPH CHARLES DEIGHTON, of Coolarne, Silchester road, Glenageary, Co. Dublin, Esquire, Deceased.

TAKE NOTICE that the above-named Deceased, who died on 12th January, 1932, by his last Will, dated 12th October, 1928, made the following devises and bequests (after making certain other specific and pecuniary bequests):—

1. The yearly rent which said Testator received out of part of the Presentation Convent property, Carlow (subject to superior interests), and all other Testator's estate and interest in said Convent property to his Executors upon trust to convey

R. W. ARCHER & COMPANY, FREE STATE DISTRIBUTORS.

IF YOU MUST have a car—and of course we all must—you might as well have the best—THE STANDARD.

SEE IT—TRY IT—BUY IT—AT

Archer for Standards

Telegrams: Fordlitas, Dublin. | 65 Lr. Mount St., DUBLIN. | Telephones: 62331, Two Lines.

NO INCREASE IN PRICE

send for Catalogue of latest models.

THE INVINCIBLE TALBOT

'Phones: 21628 21629

S. T. ROBINSON

SOUTH KING STREET, DUBLIN.

LOST AND FOUND.

DROPPED in Dublin Spectacles, in red case. Please leave at Elvery's, Nassau street. Reward. T

FOUND at Rath, Tallow, Co. Carlow, on 5/6/32, a stray Pigeon, bearing metal and rubber ring, with colouring number—NU 30 C1M-17 and 240. Apparently locked after by L. Neale. T

LOST, Gold Cigarette Case, likely dropped at dancing matinee, Mansion House, Friday; reward. McIntyre, Clifton, Tramore, Co. Waterford. T

LOST, Tuesday morning, between Leeson Park and Grafton street or Clonskea tram, Gold Pin, Pearls and Aqua Marine Settings; reward.—K. Walsh, 35 Leeson Park. T

SITUATIONS VACANT.

A BUSINESS Training at Sherry's College, 76 Stephen's Green, qualifies for the best posts. Prospectus free. T

Buyer Wanted

FOR HABERDASHERY AND WOOL DEPARTMENTS of WHOLESALE and RETAIL WAREHOUSE in Belfast. Apply, stating age, experience and salary expected, to Box No. 749, Irish Times Branch Office, Belfast. 8 E

BEAUTY Hints—See the Woman's Page in the "Weekly Irish Times" to-day. Price twopence. T

NOTICE.

IN addressing envelopes covering replies to advertisers in this paper great care should be taken to include the catch words, when same are given, after the Office Number, thus: "Z 20, Housemaid," should be carefully written upon the envelope. T

LADY COMPANION HELP, Protestant, WANTED, aged over thirty; one able to drive car preferred. Box 10897, Sepiona's Library, Dun Laoghaire. 8 E

MAKE your Own Wireless Tuning Coil, see the "Weekly Irish Times" to-day. Price twopence. T

MOTHER'S Help, one child, light housework, good home; R.C.—327, Irish Times Branch Office, Biggest street Bridge.

PAPER Patterns for Home Workers, see the "Weekly Irish Times" to-day. Price twopence. T

REQUIRED, Protestant MALE or FEMALE, to run house; all duties; elderly preferred; country side; reply, stating all particulars, to Mrs. Bateman, Mount Bellew. T

RAINCOATS, Showerproofing and WATERPROOF MAKERS REQUIRED. Apply 42 Drury street.

TWIST and Sportsmud—Smart JUNIOR WANTED; experienced Girl, in Business Office in city; must be quick and accurate at figures, state wages required. A 507, this office. 6 E

W. HOLMES and Co., Georges street, Dublin, have a few vacancies for SALES STAFF. Personal application. 6 E

WANTED, young Useful Help. Apply eleven till twelve, 10 Gilford road, Sandymount. 6 E

WANTED, refined, competent young GIRL for nice home as MOTHER'S HELP; must be fond of children and well recommended; send photo, which will be returned; Limerick. Address "Z 1224, Help," this office. T

WANTED, first class IMPROVER for City Gentlemen's Outfitting Shop; state wages expected and experience, A 440, this office. 7 D

WANTED, thoroughly experienced SAWMILL FOREMAN; must be fully competent to deal with the conversion of native foreign timber. Apply, enclosing copies references and stating wages required, to "Z 1229, Foreman," this office. T

WANTED, BOY, just leaving school, for packing and light Despatch Work. Apply, in own handwriting, A 495, this office. 6 E

WANTED, SMART APPRENTICE, 14-15, for Newsagents and Stationery.—A 539, Irish Times Branch Office, Baggot street Bridge.

WANTED, APPRENTICE to Typewriting in Copying Office; knowledge of typing preferred; no fee.—A 467, this office. T

MEDICAL NURSING AND APPOINTMENTS.

NURSE Companion, R.C., good housekeeper, desires holiday engagement; highest references.—A 526, Smith and Barton, Kingstown. T

PROBATIONER, well educated, age 20; salary, material indoor uniform; small hospital.—Apply Matron, Whitworth Hospital, Drogheda, Matlock. T

VERY highly recommended Nurse Attendant, town or country.—A 485, this office. T

HOTELS AND RESTAURANTS, OFFICIALS, SERVANTS, ETC.

POSITIONS VACANT.

A MANAGERESS, Dublin seaside hot; immediately; good salary; permanent.—A 519, this office. T

BARMAID WANTED for Seaside Hotel, with some experience; near city.—Address "Z 1196, Barmaid," this office. 6 E

COOK WANTED; must be active; good papers. Apply Grosvenor Hotel, Kingstown. 7 E

COOK WANTED; experienced Kitchenmaid might suit; good wages to capable person; state age, second copy last reference.—Bush Hotel, Carrick-on-Shannon. 6 E

EXPERIENCED LAUNDRESS REQUIRED immediately, city hotel, outdoor. Call Marion, Irish Times.

GOOD COOK WANTED; reference.—Ballana Hotel, Broadstone.

YOUNG, experienced COOK GENERAL WANTED, outdoor. Apply Kilkenny Arms Hotel, 5 Mountjoy street.

EMPLOYMENT WANTED.

EXPERIENCED Parlourmaid or Waitress disengaged; Dun Laoghaire district preferred.—440, Irish Times Branch Office, Dun Laoghaire. 6 E

EXPERIENCED Daily Cook General, hotel or private; good references.—A 472, this office.

EXPERIENCED General or Betweenmaid; hotel preferred; city, suburbs; recommended.—A 470, this office.

GENERAL Assistant or Receptionist, hotel, city or suburbs.—Address "Z 1267, Assistant," this office. 8 E

LADY wishes post, Assistant to Manageress, Supervisor Catering; experienced. Address "Z 1269, Lady," this office. 8 E

WAITRESS or Parlourmaid, thoroughly experienced; excellent references.—A 484, this office.

MONEY, PARTNERSHIPS, ETC.

ABSOLUTE Privacy, post-dated Cheques cashed, advances on Endowment Policies.—48 Aungier street. T

APPROVED post-dated Cheques cashed. Loans arranged.—32 South Frederick street, Dublin. T

ADVANCES on Deeds, Shares, Endowment Policies, Post-dated Cheques.—Wcatn.an, 30 Drury street. T

CASH Advanced from £10 upwards. Apply 54 Exchequer street, Dublin. T

CASH Advanced—66 Middle Abbey street, first floor. No collectors calling. 7 E

GENTLEMAN, active, with exceptional business experience, wishes position Partnership or interest in going concern.—A 530, this office.

LOANS granted on moderate terms.—P. Toohey, 5 Townes's street, Dublin. T

LOANS Advanced on reduced terms, £10 upwards; strictly private.—Commercial Union Loan and Discount Co., 57 Mid. Abbey street. 'Phone, 43096.

PARTNERSHIP—Lady with £200 wishes post in a Seaside Hotel, view to above; has considerable experience in institutional housekeeping; interview essential. Address "Z 1256, Partnership," this office. T

STRICTLY Private Loans granted, £5 upwards; call or write, Manager, M. Lee, 27 Wicklow street (1st floor). 'Phone 21227. T

£5 TO £500 Advanced Privately on approved personal security of borrowers at an extremely low rate of interest; loan can be repaid by small instalments to suit. Call or write for particulars, 8 Freeman and Co., 1 Garfield street, Belfast. T

TUITIONS AND SCHOLARSHIPS.

ALL Professional and University Prelims., Oral and Correspondence. Success lists free.—McGuire's College, Gardiner's Row, Dublin. T

AN Undergraduate (R.C.) would be willing to instruct backward boy.—A 388, this office. 6 E

BANJO Taught, sixpence lesson. Friday evenings.—Strand Music School, 6 Capel street. 4 D

GENTLEMAN, Graduate, R.C., experienced teacher, desires Tutorship (Resident), delicate or backward boy primary, secondary); or physics and chemistry; time for private study anywhere; nominal terms; highest references.—A 541, this office. 8 A

IRISH Teacher, Protestant, open to engagement, September, subsidiary subjects. Address "Z 1005, Teacher," this office. T

SENIOR Freshman Leaving Certificate, desires post, Assistant Master; Irish and all usual subjects, games; experienced; highest references; Protestant.—A 452, this office. T

TUITION, in French, Spanish, Latin, Maths., by experienced Honours Graduate, Cambridge.—A 505, this office. T

YOUNG Spanish Lady desires Holiday Post, "au pair"; fluent French; interview Dublin.—A 500, this office. 6 E

GOVERNESSES AND TUTORS WANTED.

AGENT FOR GOVERNESSES AND SCHOOLS. Miss Bellingham Todd, 5 Grafton street, Dublin. Advises Parents and Managers. Tel. No. 44985. T

FRENCH GOVERNESS, holidays, August to middle September, to boys, state salary. Address "Z 1245, Governess," this office. 8 A

NURSERY Governess, Resident, Protestant, WANTED immediately for boy 6, and older boy in holidays, near Dublin; must be fond of games; state full particulars and salary.—A 444, this office. 7 D

TUTOR WANTED, arithmetic only; state terms per hour.—A 534, this office. 6 E

WANTED, experienced GOVERNESS (—C.); two girls, 10 and 5 years; send references, age, salary.—Mrs. Darcy, New Forest, Mount Merrion. 4 D

WANTED immediately until July 8th, QUALIFIED SUBSTITUTE (J.C.) for Junior Assistant in Model National School. Apply Rev. E. Bradshaw, Rectory, Ragmainstown. D

WANTED for Midlands, young LADY, 20-25, C.I., as GOVERNESS COMPANION, boy of 6; must be useful, bright and fond of children; salary £50; with good rise if satisfactory; photo with copies references. Address "Z 1254, Governess," this office. T

MALE SERVANTS WANTED.

A BUTLER, £100, Dublin; two footmen and pantry boy seen.—A 520, this office.

WANTED, for city, MARRIED COUPLE, gardener, general useful man, and laundress; good house provided.—A 350, this office. 6 E

STEWARDS AND GARDENERS WANTED.

WANTED, UNDER GARDENER; must be good worker, for Blackrock district; young man with a few years' experience might do. State wages required and copy of reference to A 441, this office. 7 D

MALE SERVANTS DISENGAGED.

BUTLER Valet, thoroughly experienced, hunting, polo, travelling; unmarried; free now.—A 298, this office. 6 E

GAMEKEEPER seeks situation, all duties, or Care of take estate; Wife, Cook Housekeeper; no insurance; excellent credentials. Address "Z 1161, Gamekeeper," this office. 4 D

MARRIED Man seeks employment as Farm Worker; can milk; care cattle; very obliging; good reference.—A 533, this office. 6 E

YOUTH as Houseman; will go anywhere; strong, willing; experienced. Address "Z 1266, Man," this office.

YOUNG Man, 19, seeks situation, drive car, plain gardening and poultry work.—A 512, this office.

STEWARDS AND GARDENERS DISENGAGED.

GARDENER disengaged, three days week; well recommended. — Ward, 20 Upper Rutland street, Dublin.

GARDENER, experienced in all branches; highly recommended; 34 years last employment; South suburbs preferred.—A 418, this office. 6 E

GARDENER (Working), understands all branches, well recommended.—J. W., c/o Drummond's, Dawson street, Dublin. 7 E

GARDENER, single, disengaged, good milker; well recommended.—141, Wilder's Place, Bray. T

WORKING Gardener seeks employment, single; all branches, milker; highly recommended. Address "Z 1219, Gardener," this office. 7 D

DOMESTICS WANTED.

RESPECTABLE Girl WANTED for GENERAL HOUSEWORK; good home, good wages; another kept.—44 Woodberry Down, London, N.4. 8 A

BANK Manager in County Leitrim REQUIRES a good WORKING HOUSEKEEPER. Address, with copies of references, stating age and wages expected, "Z 1270, Housekeeper," this office. 8 E

WANTED, WORKING HOUSEKEEPER; single gentleman, country. Apply Mr. Rustell, Ballyrichard, Skerries.

WANTED superior, well recommended R.C. Daily Maid; good cook and laundress; Ballsbridge district. Apply A 365, this office. 6 E

WANTED, BETWEENMAID, about 17 years; willing to make herself useful; experience not necessary, but good home training. Address, copies references, age, wage, "Z 1272, Maid," this office. T

WANTED, GIRL, Housework, mornings, 9 to 12.30, city; 7/6 week.—A 523, this office.

"IRISH TIMES" EMPLOYMENT REGISTRY.

HOURS: 10 a.m. to 4 p.m. Saturdays: 10 a.m. to 1 p.m.

The Matron has several vacancies on her books for recommended Unemployed, experienced and untrained; placed immediately.

31 Westmoreland Street, Dublin.

'Phone 23062.

COOKS AND DAIRYMAIDS WANTED.

COOK GENERAL for Co. Kildare; no lowermaid; all modern conveniences, electric and coal ranges; good cooking and cleanliness essential; wages £45; apply by letter, enclosing copies of references. Address "Z 1137, Cook," this office. 5 E

COOK GENERAL, also HOUSE PARLOURMAID; family thoroughly must be highly recommended; 15th June.—Lisnacran, Glenageary. 6 E

COOK GENERAL WANTED; experienced, active; must be well recommended; under 40. Apply between 11 and 12 a.m. or after 7 p.m., Kiltoran, Donnybrook. 8 A

COOK, GENERAL, and HOUSE PARLOURMAID, mother and daughter, sisters or friends, REQUIRED near Bray; Catholics; untrained House Parlourmaid would do. Address, stating ages, wages, previous employment, and send copies of references, "Z 1241, Cook General," this office. 7 E

COOK GENERAL, plain cookery, small comfortable house; chair, sewing; good tempered and tidy, not old. Apply immediately to A 427, this office. 7 D

COOK GENERAL, age 30-40; wages £36; note housemaid kept.—Mrs. Carden, Castlefinnery, Tinahely. 8 E

DAIRYMAID WANTED. Protestant preferred; buttermaking, and bowl; state age, wages, references. Address "Z 1208, Dairymaid," this office. 6 E

DAIRYMAID REQUIRED, experienced; willing to undertake milking and bowl. Reply Secretary, St. Ann's Hill Hydro Co., St. Ann's Hill, Co. Cork. T

Motor Matters, Cycles, &c.

MOTOR CARS.

AUSTIN DISTRIBUTORS: LINCOLN & NOLAN, LTD., 57 and 58 Lower Baggot St., Dublin. Repairs and Overhauls a Speciality. T

A TO Z—Twenty or more guaranteed, reconditioned Secondhand Cars and a complete range of New Cars and Commercial Vehicles, Citroens, Crossleys, Fords and Standards to select from in the finest showrooms in Ireland.—McEntaggart Brothers, Limited, 22-25 Duke street, Dublin. T

ARMSTRONG Siddeley 1.5 h.p. Demonstrator, small mileage, four speed self changing gear box, 1932 model; very tempting price.—Express Auto Co., 2 Dawson street, Dublin. T

A 1928 MORRIS Oxford Four Door Saloon, in absolutely perfect condition, solid leather upholstery, new battery, automatic screen wiper, nonsplash buffer, adjustable driving seat, etc.; any trial given or examination permitted; owner must sell; genuine bargain, £85.—A 538, this office. 8 E

CHEAP Tourers—Talbot, 1914, 15 h.p., £10; Fiat, 1927, 21 h.p., £55; Overland, 1925, 13.9 h.p., £35; Swift, 1926, 10 h.p., £40; Citroen, 1927, 13 h.p., £45; Riley, 1927, 12 h.p., £60; Fiat, 1928, 16 h.p., £70; Austin, 1930, 16 h.p., £175.—W. B. Crawford (Dublin), Ltd., 29-30 Dawson street, and Fairfield Garage, Hatch street, Dublin. T

CASH urgently wanted—1928 Morris Oxford Saloon, perfect condition, special Royal Enfield leather upholstery; any trial or examination.—A 404, this office. 6 E

EASY payments arranged (Hire Purchase) on New and Secondhand Cars. Apply Hoban and Co. Brokers), Ltd., Insurance Brokers, 5/4 Lower O'Connell street. 'Phone 43459. T

FOR Sale, Morris Two Seater, 1923, Hotchkiss engine, sound, £15.—Gillespie, Kill, Kildare. 6 E

FORD Tudor Saloon for Sale, new condition, P.M.G. owner driven.—78 Coombe. 6 E

FIAT Tourer, 509, driver's new condition.—Martin, Church road, Dalkey. 7 D

HUMBER 1930 16-50 Saloon, in beautiful condition, six pair; many extras fitted, including Jackall jacks; one owner and used only for pleasure purposes; any reasonable trial.—G. A. Brittain, Ltd., Portobello, Dublin. 6 E

HUDSON 2-Door Saloon, excellent condition, seating five, £225, exchange or would hire.—73 Stamer street.

MORRIS Cars—Our large range of reconditioned Cars always available. Budget plan terms extended. G. A. Brittain, Ltd., Portobello, Dublin. T

MOTOR for Hire, by hour, day, or week, 7 seater, comfortable tourer, reasonable rates; owner drives. Address "Z 1273, Motor," this office. 8 E

PRIVATE Hire, Daimler, good order and appearance; Sell, £200. Also Rover 12 Touring Car, £15.—Mackenzie's Garage, Rathgar.

PILAT 9 h.p. Morris Minor and Cowley Saloons. Citroen Saloon, 1929 models; tempting prices; any trial; deferred terms arranged.—Express Auto Co., 2 Dawson street, Dublin. T

SECONDHAND Cars and Commercial Vehicles, large selection and keen prices; cash or easy terms; interview at first.—Doyle's Motors, Ltd., 16 Bachelor's Walk. T

£80—1928 Morris Cowley Coupe, perfect condition. Seen any evening, 8 to 10, 105 Merrion road, Donnybrook.

£100—1931 Talbot Saloon for Sale, newly overhauled. Apply Williams and Woods, Garage Leitrim lane. 7 D

WANTED.

WANTED, Delage, 1926, 14 h.p., any condition, cheap. Apply 54 Henry street, Limerick. 8 A

WANTED, first class secondhand Saloon; give full particulars.—A 517, this office. 6 E

WANTED, Jowett or other 7 h.p. Car; state year, price.—A 510, this office.

CHAUFFEURS, MECHANICS.

WANTED.

GOOD MECHANIC WANTED for city Garage. Rep'y, stating age, experience and wages expected, to A 529, this office. 8 E

DISENGAGED.

MECHANIC, first class man, just disengaged, Dublin, 14 years' experience, well up in lighting and all branches, or would take suitable driving job; Dublin preferred.—Thomas Conlon, 3 Blackwater street, Dublin.

MOTOR Driver desires employment; 17, highly recommended; small wage.—A 498, this office.

DOMESTICS CONTINUED.

WANTED, good Plain COOK, milk two cows; family two; parlourmaid kept.—Burtonhall, Carlow.

WANTED, reliable COOK GENERAL, Protestant, Midlands. July; good wages; interview Dublin shortly. Address "Z 1012, Cook," this office. 31 X

GENERALS WANTED.

COOK GENERAL, small house; six family.—127 Rathgar road; good references.

DAILY GENERAL WANTED; small family. Call after 6, 345 Harold's Cross road.

EXPERIENCED Young GENERAL WANTED. Call 37 Castle avenue, Clontarf, after 7 p.m. T

GENERAL WANTED for Dundrum; must be experienced; please send copies of testimonials. Address "Z 1160, General," this office. 6 E

GENERAL WANTED immediately, all duties. Apply 2 to 4, 11 Upper Pembroke street.

SMART GENERAL REQUIRED, 66 Morehampton road; country girl between 5 and 6 p.m.

WANTED, young GENERAL SERVANT, some experience; call Apply before 2 o'clock, 53 Park avenue, Sandymount.

WANTED, end of June, neat Navan thoroughly experienced GENERAL; under 30; good cook; plain cook essential; washing, no bed or large table linen; dairy, no milking; must be good riser and clean. Address, copies of references, age, wage, "Z 1273, General," this office.

HOUSE AND PARLOURMAIDS WANTED.

HOUSE PARLOURMAID WANTED, young, experienced; must have good references. Apply between 11 and 12 a.m., or after 7 p.m., to Mrs. Brittain, Kilronan, Donnybrook.

WANTED, HOUSE PARLOURMAID, R.C.; enclose copies of references, state age and wages.—Mrs. Lynch, Headfort place, Kells, Meath. T

WANTED, experienced HOUSE PARLOURMAID. Send copies of discharges and wages required to Mrs. St. George Ffrench, Kilfrush. T

WANTED, superior GIRL as HOUSE PARLOURMAID; General might suit; family two; two maids kept; copies of references, particulars and general commercial routine, also as Cashier; highest references and guarantee if required; own car. Apply A 488, this office. 8 E

DOMESTICS DISENGAGED.

AT Mrs. Hayden's Registry, Naas—House Boy, 24, hotel or private house, go anywhere; also House and Kitchenmaid; immediate.

EXPERIENCED Daily Worker, mornings, cleaning and scrubbing; good references.—A 474, this office.

EXPERIENCED Working Housekeeper, city or suburbs; good references.—A 388, this office.

LADY highly recommends superior Maid, daily, morning or afternoon.—Box 10896, Stephen's Library, Dun Laoghaire.

LADY wishes employment for respectable, capable Lady, four months, every afternoon.—Box 10899, Stephen's Library, Dun Laoghaire.

MOST respectable Woman wishes few hours daily; good cook, housekeeper; city.—A 497, this office.

SUPERIOR Working Housekeeper, excellent cook; economical; adult; suit one or two gentlemen. Address "Z 1184, Housekeeper," this office. 6 E

WORKING Housekeeper, good cook; excellent long references.—A 481, this office. 8 E

"IRISH TIMES" EMPLOYMENT REGISTRY. No Fees Charged.

HOURS: 10 a.m. to 4 p.m. Saturdays: 10 a.m. to 1 p.m.

Matron can supply well recommended Domestics, experienced and untrained, all capacities.

31 Westmoreland Street, Dublin.

'Phone 23062.

COOKS AND DAIRYMAIDS DISENGAGED.

COOK, experienced in all branches, highly recommended.—A 375, this office. 6 E

EXPERIENCED Cook Housekeeper, or Cook General; gentlemen preferred.—A 482, this office.

EXCELLENT Cook, elderly, seeks post with small family in suburbs; well recommended. Address, Mary Roche, 51 Upper Clanbrassil street, Dublin.

GOOD Cook, £40-£45; country preferred; excellent references.—Blackwood's, 42 Lower Mount street.

SISTERS, Protestant, desire situation, Parlourmaid; highest reference; £58, £36.—A 505, this office.

SUPERIOR Cook General; highest long reference; left owing to family giving up house; city, suburbs. Address "Z 1264, Cook," this office.

YOUNG Protestant Widow, Cook General or Housekeeper; excellent references. Apply 0., Y.W.C.A., Lower Baggot street.

GENERALS DISENGAGED.

DISENGAGED, young General, indoor, adult family; £30; highly recommended.—Quinns Agency, Rathgar.

EXPERIENCED General; city preferred; well recommended; good laundress; £45; this office.

EXPERIENCED General, small adult family, suburbs; good references.—A 471, this office.

EXPERIENCED General, city or suburbs; good references.—A 486, this office.

EXPERIENCED young General, or Housemaid, small family, suburbs; city.—A 479, this office.

GENERAL seeks situation; good references; some experience; plain cooking; Dublin preferred. Address "Z 1235, Generalwork," this office. 7 D

GENERAL, small family; experienced; highly recommended.—A 480, this office.

SMART young General; good cook; highly recommended. Seen to-day, 11-1, 24 Main street, Blackrock.

YOUNG Girl, partly trained, General, suburbs; good references.—A 472, this office.

HOUSE AND PARLOURMAIDS DISENGAGED.

A HOUSEMAID, experienced; very well recommended; living country girl. Address "Z 1260, Maid," this office. 8 E

EXPERIENCED Parlourmaid disengaged; wages £30; country. Address "Z 1226, Maid," this office. 7 D

EXPERIENCED Housemaid, city or suburbs; very highly recommended.—A 477, this office.

EXPERIENCED House Parlourmaid, suburbs, small family; good references; £30.—A 475, this office.

PARLOURMAID or House Parlourmaid, Dublin or near; excellent papers.—A 489, this office.

NURSES DISENGAGED.

A T Blackwood's, 42 Lower Mount street, several excellent Nurses, disengaged, R.C., Protestant.

AN experienced Nurse, country; four years' excellent reference.—A 483, this office.

EXPERIENCED Children's Nurse, R.C., seeks immediate post as Children's Nurse or Nursery Governess; highly recommended; South suburbs preferred. Address "Z 1246, Nurse," this office.

EXPERIENCED Child's Nurse, R.C., 30; excellent long references. Address "Z 1263, Nurse," this office.

FULLY trained Infant's Nurse, town or country; highly recommended.—A 468, this office.

LADY recommends R.C. Nurse, Monte Housemaid or Nurse, Mother's sister; Dublin or neighbourhood.—Blandford, Abbeyshrule, Mullingar. T

TRAINED and experienced Infant's Nurse seeks holiday work till end September, anywhere. Address "Z 1268, Nurse," this office.

YOUNG Children's Nurse, each first lessons, daily; highly recommended.—A 476, this office.

YOUNG country girl as Nursemaid, city, suburbs; good references.—A 467, this office.

LORRIES, VANS, MOTOR AND STEAM HAULAGE.

FOR SALE, MORRIS COMMERCIAL 30 CWT. VAN, 1930. Body by O'GORMAN, CLANMEL. In excellent condition. Inspection invited.

Apply Imperial Chemical Industries, Ltd., 63,64 UPPER O'CONNELL STREET, DUBLIN.

BEDFORD 2-Ton Trucks, Vans and Buses; also 12 cwt. and 30 cwt. Lorries in stock.—Doyle's Motors, Vauxhall Motor Distributors, 16 Bachelor's Walk. T

FOR Hire—Smart 30 cwt. Lorry, special low rates for long runs. Apply E. Small, Foxrock, Co. Dublin. 39 20

LEYLAND 4-Ton R.A.F. Model Lorry, in good condition. Apply Ashenhurst, Williams and Co., Ltd., 12-15 Talbot place, Store street, Dublin. T

LEYLAND 2-Ton Lorry, on solid tyres, in first class condition, falling detachable sided body, price £95. Apply Ashenhurst, Williams and Co., Ltd., 12-15 Talbot place, Store street, Dublin. T

TRAILERS, Guarantee C. Hire, completely equipped, sleep 3; £8 monthly, £3 Congress Week. Address "Z 1183, Caravan," this office. 6 E

MOTOR CYCLES.

ADVANCES on Motor Bikes, Cars, Jewels.—Gorman, Pawnbroker, Winetavern street (opposite Four Courts); new garage. T

COVENTRY Eagle, "The Lightweight Champion," complete range of models on view, prices from £21; or easy payments.—Kelly's, 27 Bachelor's Walk, Dublin. T

RUDGE Motor Cycle Combination, good carrier, for Sale. Apply Dunlop House, Lower Abbey street. 6 D

ACCESSORIES, TYRES, ETC.

A T Roberts, Talbot lane, Dublin, guaranteed Secondhand Tyres, cheap; all sizes stocked. T

COOK'S for Tyres, cash or easy terms; largest component stock in Ireland; free fitting; trade owners catered; special offer 2,500 Goodrich Tyres Clearance; also 3,000 Drums Motor Oil, 12/6 for 2½ gallons; Secondhand Tyres, cheap.—Penian street, continuation Lincoln place, Dublin. Telephone, 62618. Saturdays 6 p.m. Sundays until 2 p.m. T

SPLENDID values in Secondhand Tyres; all popular sizes stocked; prices from 7/6.—The City Vulcanising Works, 13a Amiens street, Dublin. 'Phone 43254. T

TYRE Repairs by the Experts; electrical process.—The City Vulcanising Works, 13a Amiens street, Dublin. 'Phone, 43254. 7 B

GARAGE ACCOMMODATION AND REPAIRS.

LOCK Up Garage to Let at 59 Wellington road, Ballsbridge. Apply 56 Grosvenor square, Rathmines. 6 E

BICYCLES.

B.S.A. Cycles, for business or pleasure, are the best value, £5 19/6, or 11/8 monthly, or 2/6 weekly.—Kelly's, Bachelor's Walk, Dublin. T

CARRIER Bicycles—Models to suit every business; pre-tariff prices; delivery from stock; prices from £7 5.—E. W. Stevens, "The Cycle King," 2 Aston's quay, Dublin. We always recommend Dunlop Tyres. 8 C

RALEIGH Cycles now reduced; prices from £3 19/6, or 9/7 monthly.—Agent, Kelly, Bachelor's Walk, Dublin. T

STILL Selling at Pre-Tariff Prices—Save money by purchasing your Bicycle now. Famous James Cycles are the best that money can buy. All models delivered on payment of 5/- deposit. Be sure you judge; call and inspect the finest stock of Bicycles in Dublin.—E. W. Stevens, "The Cycle King," 2 Aston's quay, Dublin. I always recommend Dunlop Tyres.

SPECIFIC ARTICLES.

ARMY Bell Tents, very cheap; Waterproof Covers, for carts, vans, lorries; also Sacks and Rick Covers, on best terms.—Coleman's, 25 Chancery street, Dublin (back of Four Courts). T

CART Covers, Rick Covers, Motor Lorry Covers, Tarpaulins, Tents, Marquees and Sacks.—Peter Brothers, Waterproofers, 36 Usher's quay. Private residence. T

FOR Sale, Corrugated Iron Shed, 60 ft. long by 30 ft. wide, 10 ft. high at eaves, curving to 15 ft. in centre. Belfast roofing principle; strongly constructed on 5 in. x 3 in. iron stanchions; two sliding doors, 9 ft. high by 10 ft. wide, sliding on covered runway; complete with 120 ft. gutters and two rain pipes. Can be seen at McMillan Brothers, Limited, Ravensdale road, East road, Dublin. 6 E

RUBBER Stamps—Specimen Sheets free.—J. Byron and MacKenna, 41 Wellington quay, Dublin. 8 E

STAMMERING—Take advantage of our huge stock. Order now, and save 33 1-3 p.c. only. Samples free.—Hely's, Dame street. 8 S

SILVER Watch, equal to new; guaranteed.—William Bros., Jewellers, 9A Trinity street. Est. 1870. T

TYPEWRITERS, from £3, every make; guaranteed. Norman Typewriter, Works, 9b Trinity street. T

4FT. Close Range, Copper Boiler, perfect; 70/.—4 Saunders, Sydenham, Dundrum.

77 LOWER Mount street—Pram for Sale, latest model, as new; seen any time 8 E

SPECIFIC ARTICLES WANTED.

ANTIQUE Silver Cups, Candlesticks, Salvers, Sugar Bowls, etc.; also Diamond Ornaments, Precious Stones and Old Gold; highest prices given.—West and Son, Grafton House, Grafton street. T

BOOKS Wanted—Novels, History, Travels, Literature, Miscellaneous; old or modern.—A 245, this office.

BOOKS Wanted, prompt purchase, immediate cash; all kind, nice condition; no trudges.—Antiquarian, Irish Times Branch Office, Dun Laoghaire. 6 E

FEATHER BEDS WANTED. Highest prices given. We send to examine in city.—IRISH FEATHER CO., LTD., TARA ST., DUBLIN. IRISH FIRM. 'Phone, Dublin 43407. T

INVALID Chair Wanted, suitable to wheel round a young man.—A 451, this office. T

WANTED, a Secondhand Tank for bathroom, capable of holding two thousand gallons; state lowest price. Address "Z 1248, Tank," this office. T

MACHINERY.

ABOUT Tube—Robert Craig and Sons (Engineers), Limited, York Street Engineering Works, Great Georges street, Belfast, can supply from stock Steel Tubes and Fittings in Wrought Iron and Mild Steel up to 12 in. bore, also General Engineering and Millwrighting Maintenance. T

ELLIOTT Woodworker, new condition, saw plain cutting and moulding, etc.; cost £145, accept £60.—Martin, Builders, Dalkey.

FOR Sale, Three Ton Cart Weighbridge, makers B. and T. Avery, Limited; suitable for use for garage, factory or extensions, 24ft. by 48ft. long "A" roof; 60ft. by 48ft., long curved roof; several smaller buildings; quantity Secondhand Galvanised Sheets.—Thos. W. Ward, Limited, 45.46 City quay, Dublin; phone 43878. 8 C

MACHINERY REPAIRS.

ABOUT Repairs—Immediate attention to Plant Breakdowns anywhere. Overhauls to Engines, Boilers, etc.; Gear Cutting, Cylinder Boring, Roll Grinding and Brass Moulding. 'Phone: Belfast 2293.—Robert Craig and Sons (Engineers), Ltd., Great Georges street, Belfast. T

ALL Ordinary Motor and Machinery Repairs, including Oxy-Acetylene Welding.—Manager, Lisadell, Sligo. T

WATER POWER.

WHY not generate your own Electric Light, Heat and Power if the necessary water supply is available? Hadfield Water Power Plant, moderate initial outlay only; maintenance nil. Schemes prepared and estimates given.—Robert Craig and Sons (Engineers), Ltd., Great George's street, Belfast. T

OPTICIANS.

DIXON and Hempenstall—Send up your Broken Spectacles for Repairs. We will return them same day like new.—12 Suffolk street, Dublin. 8 S

PATRICK Cahill, Optician to His Holiness Pope Pius XI., 13 Wellington quay; 100 years established, high class work, moderate charges. T

SCIENTIFIC Sight Testing—Rundle and McCarthy, Consulting Opticians, 37 Nassau street, Dublin. 2 X

WIRELESS, BROADCASTING, ETC.

ELECTRIC Radio Co., 35 Grafton street, Dublin (opposite Woolworth's), for Radio, Gramophones, etc. T

FIVE Valve Solodyne Wireless Set, complete with batteries, and Amplion for gramophone loud speaker, £15. Apply 511, this office.

WIRELESS Sets for Hire Congress Week; £5, inclusive; only limited number available. Book early.—Elton, 9 Eden quay. 6 F

WATCHES, REPAIRS, JEWELLERY.

FOR Reliable Watch, Clock and Jewellery Repairs, Pillar House, Henry street, Dublin. T

FISHING, SPORTING, GAMES.

ANGLING—Garnett's for Fishing Tackle, Guns, Rods, Rifles and Ammunition, Catalogues free.—Garnett's Exemption Courts, and 31 Parliament street, Dublin. T

ANGLERS—Tariff on Fishing Tackle. Select from our £2,000 stock, and avoid paying tax.—Hely's, Dame street, Dublin. T

A STRICTLY preserved Grouse Moor, exceptionally well stocked, close to Dublin, to Let for coming season. Address "Z 1203 Moor," this office. 6 E

GAME—Large Mountain Range to Let, good shooting.—Hedge Moore, Gurteen, Monaghan. 8 A

TENNIS—Bring your Racket to Hely's and get Restringing of highest quality. Summer Sports Catalogue free.—Dame street, Dublin. 8 S

YACHTS, BOATS, ETC.

FOR Sale, Boat, open, painted, 15 x 5½ x 2, in good condition, fully equipped, with 3½ h.p. Outboard Elto Speedster, 1930 model; particulars on application.—A 426, this office. T

ROWING Boat, varnished, Spoon Paddles, good condition.—Atkinson, Boat Builder, Bullock Harbour, Dalkey. 6 E

WANTED, for the month of August, a small Yacht for Hire, for Malahide; must not draw more than 3½ feet of water. Apply Mrs. E. Thornhill, Moldoveny, Malahide. 6 D

ARE YOU TAKING RISKS?

To put off buying your Morris car is to gamble with opportunity. At the present time Morris prices are only slightly increased. But delay in purchasing may cost you dearly. Revised prices on request.

DELAY MEANS RISK! BUY NOW

MORRIS CARS are purchasable for 25% down through our Budget Plan.

Sole I.F.S. Importers: G. A. BRITTAIN, LTD. Portobello, Dublin.

GARDEN, FARM, BEES, ETC.

PERENNIAL BELLFLOWERS.

Writing on this subject in the *Weekly Irish Times*, the Garden Correspondent says:—

Both blue and white varieties of Campanula persicaefolia, the peach-leaved Bellflower, are well-known subjects for the hardy flower border, but the very superior white form, Moerheimi, is a great advance, and may well replace the original. Campanula celtidifolia is a fine thing in its much taller heads of pale blue, while Telham Beauty, also tall, in its huge, pale china blue, has not inaptly been called king of the tribe. All named are free-growing and the better for replanting outside growths from the stools. The Chinese Campanula punctata, white with red spots "innards," is a rare plant worth having, and possible to have from advertisers in the daily edition. Campanula pyramidalis, the Chimney Campanula, is a noble plant for pots in the greenhouse with a five-foot central spike, and readily perpetuated by offsets.

AT Drummond's, 57 and 58 Dawson street, Dublin, and 5 Dublin street, Carlow—Attractive selection Hardy Bedding Plants. Call and select, or order by post. Lists free. T

ANTIRRHINUMS in Pink, Salmon-pink, Gold, Scarlet, White, Flame, Yellow and mixed; all stands' stuff; 25 2/9, 50 4/6, 100 8/6, post free.—Drummond's, 57 and 58 Dawson street, Carlow. T

ANTIRRHINUMS—Sutton's Intermediate (12 varieties) and new Dwarf Bedding (7 varieties), also Giant (mixed only), 12 1/3, 100 8/-, to colour or mixed: Alyssum, Sutton's Minimum, 12 9d., 100 5/-; part post 6d. extra.—Canon Patten, Fethard, Co. Tipperary.

BAMBOO Canes, all sizes grown, 10 foot, 4/- 100, put on rail.—Gardener, Randlestown, Navan. 5 E

BEES for Sale, May Swarms; what offers? Address "Z 1181, Bees," this office.

BEES—Good strong stocks in boxes, 20/- each, after fumigation. Bowsale, Raheny, County Dublin, or 'phone Clontarf 248. T

BALLSBRIDGE.

SUMMER BEDDING PLANTS.

From Superior Strains of Seed. All Strong, Transplanted and Hardened Off.

ASTERS—COMET, O

IDEAL HOMES
GRACE PARK ROAD

IRONMONGERY
RANGE & GRATES
PLUMBING
TIMBER
SLATES & CEMENT
GLASS
FIRECLAY GOODS

SUPPLIED BY

BROOKS, THOMAS AND CO., LTD.
DUBLIN.

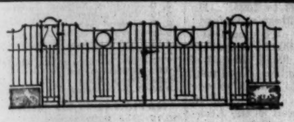

Write for Catalogue free on request.

Gates and Railings

by Smith and Pearson gates and railings enhance the appearance of any house, and provide a strong secure boundary. Made in Ireland in the best equipped Iron works in the country, they compare favourably, both for price and quality, with any.

Smith & Pearson, Ltd.
Newcomen Iron Works, Dublin.

CENTRAL HEATING
GIVES
EVEN TEMPERATURE

For all modern buildings, whether House, Factory, Hall or Church, Central Heating is the ideal method, and a MUSGRAVE Installation will give you complete satisfaction.

Musgrave
And Company (Dublin), Limited.

Automatic Oil Firing is now being largely adopted.

We are Sole Agents in Ireland for Urquhart (1926), Ltd., British Oil Burning Equipment, which is the very best of its kind."

Special terms for work executed during Summer Months.

19 EUSTACE STREET
DUBLIN Phone: 22641

BUILDING & RECONSTRUCTION

Previous Article 26 : 5 : 32. Next Article 23 : 6 : 32.

BUILDING ALL-BRICK HOUSES AT DRUMCONDRA.

The modern semi-detached houses built by Mr. Patrick Cronin on the Sion Hill Estate at Grace Park road, off Griffith avenue, Drumcondra, are entirely of brick, walls and partitions according to pre-war standard, with red brick fronts, Dublin granite sills and heads to windows and slated roofs.

Every essential detail has been embraced in the construction to make the houses model labour-saving residences, and the elimination of passages and waste spaces affords the maximum floor space.

On the ground floor there is a drawing-room, diningroom, breakfast room, kitchenette, scullery, and cloakroom, and a pine floor hall. On the first floor are three large bedrooms, bathroom, separate lavatory.

Electric light and gas supplies are laid on. There is a large garage and ample accommodation for coals, and an outside lavatory.

The frontage is 31ft. and the depth 213, affording large garden spaces.

The houses were built under the practical supervision of the builder-owner, Mr. Cronin, to the designs of Messrs. Higginbotham and Stafford, architects Clare street, Dublin.

The houses are situated on a high, healthy site, convenient to trams, 'buses, churches and schools.

The following firms are responsible for the work and materials mentioned :—

Messrs. Brooks, Thomas & Co.—Facing bricks, slates, cased window frames and sashes, leaded glazing, cement and plaster, etc.

Messrs. T. and C. Martin, Ltd.—Doors, screens, Hope's steel sashes, etc.

Messrs. Baxendale—Tiled surrounds, grates and mantels, baths and rainwater goods.

Messrs. Smith and Pearson—Villa railings, gates and fencing.

Messrs. Thomas Dockrell and Sons—Sanitary fittings.

IDEAL HOMES
AT
GRACE PARK ROAD
ON
SION HILL ESTATE

Built by
PATRICK CRONIN
BUILDER
ST. ANNE'S, GRACE PARK ROAD, DRUMCONDRA.

All Brick Houses. Modern Semi-detached Villas. Lease 490 years. Replete with all labour-saving appliances. Inspection invited.
20 Houses completed. 10 in Course of Erection.

For further particulars apply to above or 'phone DRUMCONDRA 263.

GRATES & MANTELS, BATHS & SANITARY FITTINGS, RAINWATER GOODS, ETC., ETC.

'Phone 21607. (Private Branch Exchange.)

For Your Requirements

SUPPLIED BY

BAXENDALE & CO., LIMITED.
CAPEL STREET - - DUBLIN

Telephone: Amherst 4444 (6 lines). **J. GLIKSTEN & SON, Ltd.** Telegrams: "Gliksten, Phone London."

Established 1885

SPECIALISTS IN **SEASONED HARDWOODS**
Ash, Birch, Mahogany, Maple, Oak, Silver Spruce, Teak, Walnut, Whitewood, &c., &c.
ENGLISH TIMBERS of all descriptions.
PLYWOOD
EXTENSIVE STORAGE IN ALL SIZES AND QUALITIES. INSPECTION INVITED.
WHARVES. CARPENTERS ROAD, STRATFORD, LONDON, E.15.

PLANS FOR BUILDING WORKS IN DUBLIN.

The following plans for new buildings and works of reconstruction have been approved by Mr. Horace T. O'Rourke, City Architect, Dublin Corporation :—

25-27 Exchequer street (additions)—James J. Nicholls.

Benson street (extension of shed)—Paul and Vincent, Ltd.

Granby lane (shop)—Mrs. Susan Purcell.

57 Rathdown road (motor shed)—Richard Gough.

Alexandra road (office building)—Dublin Port Milling Co.

Clontarf road (three bungalows)—E. Casey

Beresford lane (alterations and additions)—Brooks, Thomas and Co.

Bothar Mobhi (temporary bank office)—Bank of Ireland.

5 Beresford place (pantry)—James Smith.

15 Valentia road (extension to garage)—A. E. Boyd.

3 Waterloo road (addition)—Mrs. Kiernan.

Charlemont road, Victoria Villas (9 garages)—Andrew W. Noble.

DUBLIN NOTES.

The Department of Local Government has informed the Dublin County Council of the allocation of a £16,000 grant towards the cost of maintenance of trunk and link roads in the county for 1932-33.

***

The Dublin Board of Public Health will, on 14th June, appoint a clerk of works at six guineas per week in connection with the Skerries sewerage scheme.

***

Dublin County Council has approved of the borrowing of £38,360 by the County Board of Health for improvement works. The proposed loans included £1,260 for a sewer along the Camac at Crumlin, £27,600 for the building of labourers' cottages in North Dublin, £3,000 for sewer extension in Balbriggan, and £6,500 in connection with Malahide sewerage scheme.

CLONMEL HOUSING EXPERIMENT.

Two experimental four-roomed houses have been included in a 32-house scheme carried out by the Clonmel Corporation. The main idea of this scheme has been to provide accommodation for persons of varying means.

The two experimental buildings are of special interest. They supply not a mere estimate of cost of erection, but a cost proved by practical experience. Their erection was undertaken by the contractors on the site at £208 5s. 0d. per house; the laboratory, an annexe, instead of occupying portion of one of the rooms, raised the price by £2 16s. 0d., so that as they stand the two houses cost to build the sum of £211 each. Fencing costs £10 per house, roads, sewers, water and footpaths, £17; acquisition of land, engineer's fees, etc., £7; making the total all-in cost of each house £245. Loan charges on annuity system, assuming 6 per cent. to include sinking fund and interest, £14 13s. 0d. per annum; repairs, £1 per annum, and insurance, collection of rents, etc., 10s. per annum—making a total charge per house £16 3s. 0d. per annum. From this is deducted £7 13s. 4d., made up of Government contribution, 30 per cent. of loan charges for 15 years, and 20 per cent. of loan charges for 15 years. £3 13s. 4d., and Corporation contribution £4, leaving the net rent per hous at £8 9s. 8d. per annum, or 3s. 3d. per week. Rates, estimated at 6d per week, make the all-in rent 7s. 9d.

This house has a living-room 13ft. 6ins. x 12ft. 6ins., and is fitted with kitchen range, sink and drainer. The sizes of the three bedrooms are—13ft. 6in. x 8ft. 6in. (containing fireplace), 8ft. square, and 11ft. 3in. x 6ft. 3in. The ceilings are 8ft. high. The walls are built of concrete in situ 7in. thick, and the roof is asbestos slating. Partitions are of 3in. concrete breeze blocks. The outer walls are finished with cement. Interior walls are given one coat of plaster. The ceilings are of fibrous plaster slabs. The windows are large, and are in timber, with up and down sashes. These, as well as the doors and fibrous plaster slabs, were manufactured locally.

This is the type of house most favoured by the Corporation as being most suited to the capacity of the poorer classes to pay rent. The design has been adopted as standard for the scheme of 100 houses to be built by the Corporation on the Garrymore site.

GLASS BRICKS.

Glass bricks, so strong that stones would bounce off houses made of them, have been described to the American Institute.

They are said to be suitable for ornamental building and for lighting. "These bricks," it was stated, "have a high degree of heat resistance, and are somewhat stronger in compression than ordinary clay bricks. They admit light freely, but are so designed that outsiders cannot see into a building constructed of them." They will be used for decorative and ornamental effects, and will be especially useful for buildings with modern air conditioning, as they will permit full natural day-time lighting without the heat losses caused by most types of windows.

Monaghan County Board of Health accepted the tender of Mr. P. McEntee at £247 for repairs to Dawsongrove dispensary residence.

TENDERS WANTED.

NEW BUILDINGS AND RECONSTRUCTION.

By Waterford Corporation, by 22nd June, for the erection of 21 three-roomed houses at Rathfadden.

***

By Navan Urban District Council, by 17th June, for the erection of twelve houses at Henry's Fields.

***

By Irish Sailors' and Soldiers' Land Trust, by 14th June, for erection of eight houses in Naas, Co. Kildare.

***

By Dublin Corporation, by 15th June, for supply and erection of two power-driven dragline excavators.

***

By Howth Urban District Council, for supplies of prepared tar-macadam, broken stone, sand, gravel and chippings.

***

By Laoighis Board of Health, by 14th June, for carrying out certain works at St Brigid's Sanatorium, Portlaoighise.

***

By Mr. J. R. Boyd Barrett, architect, 61 South Mall, Cork, by June 10, for erection of sanatorium at Mount Desert House, Lee road, Cork.

***

By Irish Sailors' and Soldiers' Land Trust, by 13th June, for internal decorations and repairs to fourteen cottages at Palmerstown, Co. Dublin.

***

By Dublin Corporation, by 24th June, for delivery to filtration works, Ballyboden, Co. Dublin, of about 6,000 tons of screened sand and gravel.

***

By Athlone Urban District Council, by 15th June, for the erection of a concrete retaining wall on the river bank at the Promenade, Grace road.

***

By Great Southern Railways, by 8th July, for supplies of stores for six and twelve months, including timber, steel, paint, oil, iron, copper, glass, etc.

***

By City of Dublin Vocational Education Committee, by 13th June, for alterations and erection of a fire escape at the Technical Institute Parnell square.

***

By Messrs. Foley and O'Sullivan, architects, 102-3 Grafton street, Dublin, by 20th June, for additions to De La Salle Scholasticate, Kilmacow, Co. Kilkenny.

***

By Commissioners of Public Works, by 21st June, for (1) erection of national school at Urbleshanny, Co. Monaghan, and (2) enlarging Rathkeel National School, Co. Mayo.

***

By Irish Land Commission, by 10th June, for the erection of a dwellinghouse at Leggagh, Co. Meath, six miles of Navan, and by 21st June, for erection of a dwellinghouse in Macetown, Co. Meath.

***

By Waterford County Board of Public Assistance, by 15th June, for the construction of water tarks and the erection of pumping engine for water supply at the County Home, Dungarvan.

***

By Commissioners of Public Works, by 15th June, for adaptation as a preparatory college of part of the former Hibernian Military School, Phoenix Park, Dublin, including sanitary, plumbing, steam heating, hot and cold water supply and electrical installation.

***

By Dublin Corporation, by 20th June, for removing concrete roof and chimney stacks, and constructing new concrete roof slabs and chimney stacks and laying new asphalte roofing in the Corporation dwellings, Nos. 1 to 28 Kennedy's Villas, Bow lane.

***

A grant of £5,246 is to be given by the Government to Limerick City Board of Health towards the cost of improvements at the City Home and Hospital.

Dundalk Urban Council accepted the lowest tender, that of Mr. J. Kerr at £635, for erection of new sanitary convenience at Park street. Five other tenders ran from £699 to £745. The tender of Messrs. McAdorey and Sons at £153 for additions to convenience at Town Hall was accepted, other tenders ranging from £168 to £190.

ITEMS

The tender of Mr. Joseph Smyth at £184 for painting Tullamore Courthouse was accepted by the County Council.

***

Enniskillen Guardians accepted the tender of Mr. R. Lowe at £98 for repairs to workhouse. Other tenders were from £112 to £145.

***

The tender of Mr. R. Rodgers, Omagh, at £193, was accepted for painting at Tyrone County Hospital. Other tenders were £195, £197 and £225.

***

The steel windows in the new Savoy Cinema and Restaurant, Patrick street, Cork, were supplied by the Crittall Manufacturing Co., Ltd., Braintree, Essex.

***

Laoighis County Board of Health will receive applications up to 11th June for the services of an architect in connection with the fitting up of Heywood House for a County Home.

***

The Local Government Department has approved the acceptance by Kilkenny Corporation of the tender of Messrs. Ennis Bros., Mullingar, at £6,442, for the erection of 25 four-roomed houses.

***

Waterford County Board of Health received three tenders for work on Tramore sea wall, Messrs. Costin at £1,492; Mr. E. S. Downey £1,550, and Mr. R. Nolan £1,625. All exceeded the estimate, and it was decided to re-advertise.

***

Wicklow County Board of Health received the following tenders for providing sixty windows at the County Home :—Mr. M. Davis, Rathdrum, £165; Mr. P. Byrne, Aughrim, £143; Mr. W. H. Bury, Arklow, £112; Mr. W. Kavanagh, Arklow, £97. The tender of Mr. Bury was accepted.

***

Galway County Council requires (1) the services of two qualified engineers for three months for preparing schemes under the Arterial Drainage Act, 1923; (2) a clerk of works.

***

Cookstown (Tyrone) Regional Committee received six tenders for the erection of a new school. Mr. Hugh Clements, Cookstown, £1,545; Messrs. Joseph Crilly and Sons, Cookstown, £1,950; Messrs. John Boyd and Sons, Belfast, £1,578; Messrs. Patrick Martin and Co., Dungannon, £1,599; Messrs. Thos. McKeown and Sons, Cookstown, £1,737; Messrs. Wm. Evans and Sons, Bellaghy, £1,534. Mr. Glasgow moved that Mr. Clements's tender, at £1,545, be accepted. They were allowed to give 5 per cent. preference to a local man, and his tender was only three-fourths of one per cent. higher than the lowest. The motion was passed.

TENDERS FOR CO. CLARE HOSPITAL.

Clare Board of Health received the following ten tenders for the erection of a hospital on the site of the old Workhouse grounds at Ennistymon :—

Mr. Patrick McMahon, Ennis, £6,938.

Mr. Michael Gough, Limerick, £6,963.

Messrs. M. Doyle and Co., Limerick, £7,295.

Messrs. John Ryan and Son, Limerick, £7,478.

Messrs. Michael Linnane and Son, Ennistymon, £7,540.

Messrs. T. Kennedy and Sons, Galway, £7,739.

Messrs. P. Molloy and Sons, Limerick, £8,427.

Messrs. J. Kenny and Sons, Dublin, £10,370.

Messrs. O'Sullivan and Sons, Limerick, £10,612.

Messrs. McCaffrey and Carroll, Limerick, £10,619.

The tender of Mr. P. McMahon was unanimously accepted.

Subsequently, when the business of the meeting had nearly concluded, a tender was handed in marked "Ennistymon Hospital."

The Assistant Secretary (Mr. J. Griffey) said that the tender was late and could not be considered. He requested the Chairman to initial the envelope containing the tender, which he said would be returned unopened to the person who had sent it in. The postmark was "Galway," but the address of the person tendering would appear in the bill of quantities, which was returned under separate cover.

The Chairman marked the tender as requested, and also marked the time—1.15 p.m. —at which it had been received at the meeting.

THE ONE-PIPE SYSTEM.

At the Associated Master Plumbers' and Domestic Engineers' annual dinner in London, the new president, Mr. W. H. Stitson, said their attention would shortly be focussed on the one-pipe system. Their attitude towards this proposal could best be summed up in the resolution passed at their annual meeting :—

"This Association of Master Plumbers and Domestic Engineers (London) is agreed that the one-pipe system, as compared with the existing practice, will incur grave risk to public health, unless the work is carefully designed and properly carried out. It necessitates the introduction of a National Code of by-laws and a standard minimum specification with accompanying illustrations, together with the retention of the intercepting trap, and a form of licensing or registration of all persons undertaking, installing, supervising or inspecting sanitary work."

RUBEROID ROOFING

FOR every type of roof and building. Equally efficient on flat, pitched or curved roofs of wood or concrete. Ruberoid has the lowest cost per year of service. Let us quote you prices fixed complete.

The RUBEROID Co. *Ltd*

Roofing Manufacturers & Contractors,
1 ASTON'S PLACE, DUBLIN.

FROM THE LEGAL DIARY.

LAW NOTICES—Thursday, June 9.

AN CHUIRT BHREITHEAMHNAIS UACHTARACH.
(The Supreme Court.)

At 11 o'clock. For Judgment—Carbin v. Somerville. Appeals for Hearing—Estate of William Glover and others (Co. Roscommon), owners (part heard); Dunlan, deceased, Durcan v. Durcan; same v. same (appeal by defendant, Bridget Durcan); same v. same (appeal by other defendants). The following cases have been specially fixed for Monday next, 13th June. For Hearing—The Representative Church Body v. Cave and others. To be Mentioned—The State (County Council of Kerry and others) v. the Minister for Local Government, Public Health.

AN CLARATHOIR DO'N PRIMH-BHREITHEAMH
(The Registrar to the Chief Justice.)

Before the Registrar, at 11.30 o'clock—S. of F. adj., W. E. Chapman; settle report, Brown and McCann.

Before Dr. Webb, Assistant-Registrar, at 11 o'clock—Sharkey, minors; McEvoy, minors; Gordon, a minor; Keays, a minor.

Before Mr. Maguhan, at 11 o'clock—Vouch account, Thornton and Son; do., T. Kelly.

AN ARD-CHUIRT BHREITHEAMHNAIS.
(The High Court.)

In Court 5, at 11 o'clock. Action—Harris v. Lambert (at hearing).

In Court 6, for Tuesday, 14th June. Summons —National Health Insurance Acts, 1911-'29, and Limerick County Council.

TRIALS BY JURY.

In Court 1, at 11 o'clock. Jury—Dunne v. D.U.T. Co. (1896), Ltd. (personal injuries); Edgill v. Cullen (personal injuries); Forbes v. Pearson (personal injuries); Byrne v. D.U.T. Co. (1896), Ltd. (personal injuries). A large attendance of unsworn jurors is required this morning in Court 1, at 11 o'clock.

In Court 3, at 11 o'clock. Jury—Basquille v. Padden (personal injuries) (at hearing). The jurors sworn in the above case at hearing are required to attend this morning in Court 3, at 11 o'clock. For Monday, 13th June. Jury—O'Donnell v. Alex. Thom and Co. and another (libel) (specially fixed); Smith v. Exley (Lord Campbell's Act); Delaney v. Christie (negligence).

OIFIG AN RHAISTIR-MHEASAIREACHTA.
(The Taxing Masters' Office.)

Master Benning, at 11 o'clock. Exparte Taxations—A person of unsound mind (G.S.), Walker and Sons; Sligo County Council v. Cooke, M. J. Howley; Dundalk Harbour Commissioners, F. J. Johnston.

Master O'Hanlon, at 11 o'clock—Malone's Estate, D. H. Charles; same, Mecredy and Son; Fenton's Estate, Argue and Phibbs; Todd's Estate, same, Bloomerhassett's Estate, F. and C. Downing; Magan's Estate, Fottrell and Sons; Kelly's Estate, Hogan and Shields; Chudleigh's Estate, M. R. Hegarty; Beatty's Estate, Little and Elgee; Shannon's Estate, Kenny and Burke; Gore's Estate, Crookshank, Leetch and Fetherstonhaugh; Barton's Estate, S. Gordon and Sons.

OIFIG AN SCRUDORA.
(The Examiner's Office.)

Mr. Healy (Room 115), at 11 o'clock—Cleary v. Phelan; R. D. Purefoy, decd., Miller v. Sand ford; Munster and Leinster Bank, Ltd., v. Delaney.

Mr. Abberley (Room 103), at 11 o'clock—W. G. Armstrong, decd., Gibson v. Armstrong; H. T. O'Carroll, decd., McCarthy v. O'Carroll.

Mr. Greville (Room 110), at 11 o'clock—Dolan v. O'Reilly; W. Anglim, decd., Darzan v. Curran; Vernon Co-operative Agricultural Society, National Bank, Ltd., v. Bay.

Mr. Mortyeh (Room 108), at 11 o'clock—Bryan v. Seymour.

BANKRUPTCY.
(Before the Registrar.)

At 11 o'clock—Glancy vouch. account, Collins and Son; Fitzpatrick prove debts and vouch. T. Kelly; arrangement, vouch account, Collins and Son; do., prove debts, J. O'Connor and Co.; do., do., R. Peart; Walsh, vouch account, F. C. Furlong; O'Leary, vouch mortgagee account, Collins and Son.

IRISH LAND COMMISSION.
(Examiners' Chambers, at 29 Merrion Square.)

Before Mr. Jeffrey White, Chief Examiner, at 11 o'clock—Julian C. G. St. Lawrence (S. 17023).

Before Mr. Sullivan, at 11 o'clock—A. M Geraty (S. 6831 and 13098), vouch. At 4 o'clock—Henry M. Wade (S. 637), discharge rulings.

Before Mr. Brett, at 11 o'clock—Edith Louisa Mary Osborne and another (S. 4883), vouch. At 12 o'clock—Peter W. Henrion (Kinsella's rent) (S. 15035).

Before Mr. Grove White, at 3 o'clock—Caroline R. Richards (S. 3330), vouch.

At 89 Merrion square.

Before Mr. Lett, at 11 o'clock—Laurence Byrne (S. 6905), vouch.

Before Mr. De Courcy, at 11 o'clock—J. C. Bradshaw and others (S. 3569), discharge rulings.

Before Mr. William Dawson, at 11 o'clock—Birth Hon. Mabel A. Annesley (S. 901, 902, 953 and 8393) vouch.

Before Mr. O'Byrne, at 3 o'clock—Sarah Moore and others (S. 2989), settle schedule.

CENTRAL CRIMINAL COURT.
Green street, Dublin.

Unsworn jurors are requested to attend this day at 11 o'clock.

AN CHUIRT BHREITHEAMHNAIS CHUARDA
(Circuit Court of Justice.)

Before Judge Davitt, at Four Courts, at 11 o'clock. Valuation Appeals—Alliance and Dublin Consumers Gas Co., v. the Commissioners of Valuation; Dublin Theatre Co., Ltd., v. same; Benson, Abraham, v. same; Spillane, John, v. same; Irish Sisters of Charity v. same.

Before Judge Shannon, at Four Courts, for o'clock. Civil Actions—Newell v. Roantree (settled); O'Neill v. Walsh (settled); O'Grady v. Kendrick; Pluck v. Talbott and others; Pigott and Co., Ltd., v. Byrne; Pearson v. O'Halloran (T.); Roche v. Doyle; Roche v. Irish National Assurance Co., Ltd. (settled).

Before Judge Davitt, at Four Courts, for Friday, 10th June, at 11 o'clock. Applications for Summary Judgment—Brady v. Redmond; Lindsay v. Forde. Civil Actions—Electricity Supply Board v. Close and another.

Before Judge Shannon, at Four Courts, for Friday, 10th June, at 11 o'clock. Civil Action—Telford v. Telford (N.R.).

THE TAILTEANN GAMES.

PUBLIC BANQUET ON OPENING DAY.

Mr. D. J. Burke, chairman, presided at a meeting in Dublin of the Organising Committee to promote a public banquet in commemoration of the opening of the Tailteann Games. Those present included Messrs. M. W. O'Reilly, L. C. Cuffe, Professor J. P. Drew, Vincent Crowley, P. J. Lawrence, Kevin J. Kenny, Denis Barrett, C. J. Joyce, F. M. Summerfield, M. P. Rowan, T. M. Murphy, C. E. McConnell, M. J. Campbell and W. Lacey.

Mr. P. J. Lawrence was appointed vice-chairman, Mr. Vincent Crowley hon. treasurer, and Messrs. C. E. McConnell and W. Lacey hon. secretaries.

Apologies for non-attendance were received from the following, who have consented to act on the committee and use their influence for the support of the banquet :—Messrs. M. Maguire, K.C.; T. E. Brindley, J. Harold Aylward, A. M. Pearson, Westropp Bennett (Chairman of the Senate), E. Bohane (R.D.S.), J. J. Shiel (chairman, General Council of County Councils), S. P. Callahan, Sean Collins, W. Davin, T.D.; P. Floyd (G.S.R.), F. Fahy (Ceann Combairle).

A public banquet formed one of the distinctive features of the Games in 1924 and 1928, and in each instance was the occasion of a distinguished opening of the Irish race from at home and abroad.

The Committee have undertaken the organisation of the forthcoming banquet in order to give the citizens of Dublin and visitors an opportunity of showing their appreciation of the efforts of the General Council of Aonach Tailteann, and, incidentally of paying tribute to its director, Mr. J. J. Keane, for his life-long devotion to the development of athletics and national games.

The banquet will be held at the Gresham Hotel on Wednesday, 29th June, the evening of the opening day of the Tailteann Games.

D.W.D. 15 years OLD MAKES THIRST a JOY. DECANTER bottles and HIP POCKET FLASKS.—(Advt.)

FUNERAL OF MR CHARLES LEEPER.

The funeral of Mr. Charles Leeper, who died on Monday last at his residence, 27 Rath street, Dublin, took place to Mount Jerome Cemetery yesterday.

Those present included :—

Dr. R. R. Leeper, Sir John Moore, M.D.; Sir William Smyly, Dr. H. B. Ferrar, Dr. T. H. Wilson, Dr. R. A. Hayes, Dr. W. E. Adeney, Canon Baillie, Dr. J. M. Day, R. West, E. L. Clough, G. C. Lett, Lieutenant-Colonel J. Forrest, Canon Strong, Canon T. W. E. Drury, L. E. Steele, C. W. Steele, R. McClintock-Dillon, F. E. Fetherstonhaugh, S. Taylor, H. Huntrey, E. H. Kenny, Miss K. J. Hayes, H. B. Pollock, G. A. Chapman, A. G. Wolseley, G. A. Boucher, W. Robinson, J. T. Herrick, J. Andrew, W. H. Hinde, A. S. O'Conor, M. C. Walker, G. Walker, J. C. Walker, A. Walker, Rev. Canon Crozier, Rev. Dr. H. J. Lawlor, Miss Carson, H. R. Poole, G. F. Farran, H. Rooke, T. Le Rooke, E. Phelps, W. B. Curson, G. Salmon, E. Edwards, A. Marrable, Canon D. Wilson, H. P. French, G. S. Green, Ven. H. Stewart, M.A.; H. B. Pollock, G. A. Chapman, A. W. Stirling, L. MacGregor-Dillon, W. Chemmys, J. R. Raphael, F. Joynt, W. A. Winter, N. Taylor, G. E. Grove-White, L. W. Dillon, J. Williamson, A. Robinson, J. Robinson, Canon Banks, Miss Price, J. P. Ringwood, J. M. Staples, R. Bedrickson, Rev. J. L. and Mrs. Atkinson, G. W. Shannon, and F. Roberts.

Mr. Alfred G. Waller had charge of the funeral arrangements.

DAILY CIRCUIT COURT.

ALLEGED USE OF REVOLVER.

YOUNG MAN CHARGED.

(BEFORE MR. CUSSEN.)

Charged with attempting to obtain money by menaces, a young man named George Brack, of Dean's Grange, Dublin, who was alleged to have used a revolver, was remanded in custody until Saturday.

Evidence was given by William O'Loughlin, of 14 Dean's Grange, that as he was walking home along Stradbrook road at about 10.30 p.m. on the 28th ult. the accused man suddenly jumped over a wall at a bend in the road, produced a large revolver and told him to put his hands up, as he wanted money.

"I refused to put my hands up, and told him I had only fivepence," said the witness. "When I told him how much I had he jumped over the wall again and disappeared."

The witness, continuing, said that about ten days before that incident, in the village of Dean's Grange, he saw the accused man, who told him that he would "plug" anyone who would say anything about his being in the wood. He had a revolver in his hand on that occasion also.

Cross-examined by Mr. T. Maguire, solicitor for the defence, Mr. O'Loughlin said that Brack was not disguised when he jumped over the wall. The witness added that he had considerable experience of revolvers, having taken part in the 1916 movement.

Mr. Maguire then produced a toy revolver and the witness said that it was not the "gun" that was pointed at him.

John Sterry, of 4 Dean's Grange road, said that he had known the accused man for five years. On the 26th May he was gathering sticks near a wood at Dean's Grange when Brack came down to him, produced a "gun" and told him to put his hands up.

"I refused to do so," said witness, "and then Brack walked away and remarked that he would not be bothered killing me."

Michael Kavanagh, who was also gathering sticks, said that Brack came down to him, produced the revolver, and told him that he would "send him home with a wooden waistcoat."

Mr. T. Clarke, of the Chief State Solicitor's office, prosecuted.

ALLEGED "SWEEP" FRAUD.

A young man named Robert A. Pierce, of Louisville, Sutton, Co. Dublin, was remanded in custody, charged with forging an Irish Hospitals' sweepstake receipt in April last and uttering it to a Miss Smethurst, a cashier in Manchester.

Mr. T. Clarke (Chief State Solicitor's office) prosecuted, and Mr. Sean Ryan, solicitor, defended.

Mr. Renville Austin Edmunds, of Mardle Green road, Birmingham, said that in April last he received some books of tickets for the Irish sweepstake on the Derby, and gave one book to a friend of his, a Mr. Barton, who sold the tickets and gave him back the counterfoils and £5. He later sent Mr. Barton's counterfoils and his own, with a cheque for £12, to Mr. D. M. Pierce, the father of the defendant. He then got a receipt, which he thought was genuine, and handed it to Mr. Barton. The witness added that on the 26th May a representative of the Hospitals' Trust called on him, and they went together to Mr. Barton's house, where they got a receipt.

To Mr. Ryan—I did not know that anything was wrong with the receipt until the representative of the Trust called upon me.

INFORMATIONS REFUSED.

Informations were refused in a case in which Edward McDermott (52), of Gracepark avenue, Drumcondra, was charged with receiving sums of money amounting to about £27 from people in Dublin by representing that he was authorised to collect the money on behalf of Messrs. Sheridan Bros., D'Olier street.

In evidence, Mr. Sheridan said that, although the defendant had no authority from him to collect the money, a member of his firm had sent him receipt books.

Mr. Thomas Kerr, secretary of the firm, said that he had sent the recipt books to the defendant.

UNPAID TAXI-DRIVES.

When brought before the Court on remand, charged with refusing to pay the fare of £2 0s. 9d. for the use of a taxi-cab which brought him to various banks in Dublin and suburbs, a labourer named Charles Farrell, of Blackrock, was ordered to be sent to the Dublin Union.

At the previous hearing it was stated that Farrell, when arrested, had said that he had won first prize in the recent Derby sweepstake. A medical officer stated yesterday that Farrell was suffering from general paralysis.

NOT THE REAL STUFF.

A sentence of one month's imprisonment, with hard labour, was imposed on Thomas McLaughlin (54), of no fixed address, for breaking a plate-glass window in licensed premises in South Great George's street, and stealing a bottle of coloured water, valued at threepence, which represented whiskey.

DUBLIN CIRCUIT COURT.

ALLEGED SLANDER.

JUDGMENT RESERVED.

(BEFORE JUDGE SHANNON.)

A claim for £300 damages for slander was made by Mary Anne Kenny, spinster, of Lugmore, Saggart, against Nicholas Healy, of Corballis, and Thomas Murphy, of Saggart, both farmers, the slander alleged being that the defendants made remarks over two years ago imputing unchastity to the plaintiff.

Mr. P. J. Roe (instructed by Messrs. O'Connor and Coonan, Naas) appeared for the plaintiff; and Mr. William Black (instructed by Miss Helena M. Early) for the defendants.

The defence was a denial that the slander alleged was uttered.

Having heard the evidence, Judge Shannon reserved judgment.

OLD MEN'S HOME, NORTHBROOK ROAD.

The monthly meeting of the Committee of Management of Old Men's Home, Northbrook road, Dublin, was held at the institution on Wednesday, the 8th inst., T. St. John Bagnall, Esq., presiding. Also present :—The Rev. Canon A. E. Hughes, Messrs. William R. Burgess, William Montgomery, Peter Good, A. C. Sidthorpe, William R. Cunningham and George M. Irwin. An apology received from Mr. Arthur H. Seale.

The reports of the Visiting Physician (Dr. Winter) and of the Ladies' Visiting Committee were submitted, and orders made thereon.

Messrs. A. C. Sidthorpe and William Montgomery kindly consented to act as visitors during ensuing month.

The accounts for the past month, previously examined by the Secretary and submitted to the Ladies' Committee, were laid before the Board, and cheques in discharge thereof amounting to £141 14/4 were signed.

Other routine business having been disposed of, the Board adjourned.

The following subscriptions are gratefully acknowledged :—Messrs. W. and A. Gilbey, William Bolton and Co., Parke and Sons, H. T. Hing and Mrs. W. H. Drummond—£1 1/- each; Miss M. Hattle and Mrs. E. A. Burley—£1 each; Messrs. Robert S. Turbett and Sons—10/-; Mr. Thomas H. Mason—5/-.

Further subscriptions and donations are earnestly solicited, and will be thankfully received by the Hon. Treasurer, Peter Good, Esq., Sydenham, Merrion road, or by the Secretary, at the institution.

CHURCH SERVICES.

ST. PATRICK'S CATHEDRAL.—Holy Communion, 8 o'clock. Matins, 10 o'clock. Psalm, 45. Jubilate, 65. Hymn, 563. Evening Service at 4 o'clock. Magnificat, Nunc Dimittis, Brewer in E flat. "O, taste and see." Goss, 642.

CHRIST CHURCH CATHEDRAL.—Morning Prayer at 10.45 o'clock. Benedictus. Hymn, 385. Evening Prayer at 3 o'clock. Brewer in F. Anthem, "O, taste and see." Goss.

Accidents will Happen
FIRES WILL OCCUR
For satisfactory settlements and prompt payments
INSURE WITH
Hibernian Fire & General Insurance Co., Ltd.,
48/49 DAME STREET, DUBLIN, 6.1.

DANIEL P. CURTIS
45 WILLIAM STREET, DUBLIN.
(Established 1875.)
PLUMBING, HEATING, DRAINAGE
Telephone—21420. Telegrams—"Leading, Dublin."

IRISHMAN'S DIARY.

Joseph Sheridan Le Fanu : Royal Artists : Mrs. Stocks. Cricket in South America : Badgers.

An Eccentric Author.

A recent article on Joseph Sheridan Le Fanu, author of the recently produced "Carmilla," has prompted a correspondent to send me some supplementary details concerning the life and habits of this author, who seems to have been as eccentric as his later work was macabre.

During the last years of his life, writes my correspondent, Sheridan Le Fanu never left his Merrion square home save by night, and then only by necessity. He had evolved a regular system of work. He never rose until about mid-day, when he sat down to work in a sunless room at a small desk which had belonged to his grandfather, Richard Brinsley Sheridan. He worked on until about midnight, when he retired to bed. By his bedside was a small table, on which were two candles, one of which was always burning—so that he could immediately resume work on waking. At 2 a.m. he would brew strong tea, and then, in the stillness of the small hours, he would execute some of his eeriest work.

A Strange Dream.

Much of the macabre detail of "Green Tea," "Carmilla" and his last works was the fruit of these half-waking, half-sleeping imaginings. Indeed, Le Fanu seems deliberately to have adopted the hermit-like life of his last years in order that his mind would be freer to run in these morbid channels—as it was not in his younger days, when he was described as "the *beau ideal* of an Irish wit and scholar of the old school." This life resulted in the slight unbalancing of his mind during his last illness. In the last weeks of this illness he was constantly haunted by a strange dream. He was standing before an old house—he wrote of many such houses himself. The house seemed to totter, but always he awakened in time to avoid being overwhelmed in the falling wreckage. Always he screamed and writhed and awoke in terror. When his death came he was sleeping—he screamed and writhed in the accustomed manner, but this time he did not wake. Had the house of his imaginings crushed him at last?

Royal Artists.

The recent visit to Dublin of Prince Georges Chavchavadze, who is rapidly making a name for himself as a concert pianist, reminds me that art is well represented in royal circles to-day. Among their recent exhibitors at the Royal Hibernian Academy show in Dublin, for instance, was Princess Patricia Ramsay, daughter of the Duke of Connaught, and cousin of the King. Prince William, brother of the King of Sweden, too, is an artist with a European reputation. One of the Infantas of Spain is also a skilful painter, and before the revolution used to spend many hours copying pictures of the old Spanish masters in the Prado Gallery, Madrid. Prince Urach, Count of Wurtemburg, who is at present exhibiting in London, is another clever and versatile young artist, who actually refused the succession to the Principality of Monaco because he preferred to follow his profession as a painter. He is third cousin of the Prince of Wales, and connected with most of the royal families of Europe; and he takes his art very seriously, and has an increasing reputation.

South American Cricketers.

The All Indian cricketers are not the only tourists of whom the present season can boast. On May 25th last a South American team—composed of English cricketers resident in the Argentine, Brazil and Chile—opened a short tour with a match against Worcestershire. The captain of the side is C. H. Gibson, the old Etonian and Cambridge "Blue," and the programme arranged for the side comprises matches with a few of the first-class counties, some of the leading clubs and Service sides, and one or two country-house games. The tour will extend to the middle of July, ending with a match against Sir Alfred McAlpine's XI. on his charmingly situated ground at Marchwiel Hall, near Wrexham. In following the side's performances during the tour cricketers must remember that opportunities for the game are decidedly limited in the Argentine and the other South American Republics, where matches are confined to Saturday afternoons and Sundays.

The best of South American cricketers come from the Argentine, and the best of the Argentine players have been, and are, British by extraction. Perhaps, the finest player in the history of the game in South America was H. G. Garnett, of Lancashire, who played many good innings in the North v. South games, and against Lord Hawke's team that toured South America in 1912. Since the conclusion of the War teams led by Mr. P. F. Warner and Sir Julian Cahn have visited South America.

Honour for Mrs. Stocks.

Mrs. Stocks, who gave an interesting address at the recent annual conference of the Alexandra College Guild, has been honoured again by the British Government. She has been appointed one of the two women to sit on the Royal Commission which is to inquire into the question of lotteries and betting in Great Britain, owing to the many anomalies in the existing law. Her colleague is Lady Emmott, president of the Central Council for the Social Welfare of Girls and Women in London. This is not the first time when Mrs. Stocks has been called to deliberate on important social questions. She was a member of the committee on methods of dealing with persistent offenders.

Mrs. Stocks, who made her name as Miss Mary Danvers Brinton, is a magistrate and a Bachelor of Science and lecturer in economics at King's College, London. Her husband is the former international hockey player, John Leofric Stocks, now Professor of Philosophy in Manchester University, and they have one son and two daughters.

Badgers Raiding Fowlhouses.

I wonder (writes a correspondent) if any of your readers can tell whether badgers are in the habit of raiding fowlhouses. A fowlhouse belonging to friends of mine, and quite close to their dwelling-house, was broken into. A large hole had been made in the wooden door, and four hens and two ducks were killed. They were not eaten, though all were badly torn and left lying where they had been killed. The owner could not think what animal had done the damage, and suspected dogs or foxes.

On the following evening they waited for the thief, and just at dusk our friend "Brock" came along and was caught red-handed in the same fowlhouse. He ignominiously ended his career of crime.

This happened about six weeks ago. My friends repaired the door and hoped that the danger was over. They have been undisturbed, as the same thing happened again last week, when a hole was torn in the door, and two hens were killed in the same way. This time the thief has not shown himself, but there is not much doubt who the murderer is. I have heard of badgers killing young rabbits and robbing nests on the ground, but never that they killed full-grown fowl in a house.

QUIDNUNC.

D'OYLY CARTE PLEASURE CRUISE.

Members of the D'Oyly Carte Opera Company photographed on board the Dublin pleasure steamer Cynthia before leaving yesterday on a cruise of Dublin Bay, by invitation of Hewett's Travel Agency. Immediately behind the lifebuoy in the centre are Miss Muriel Dickson, Mr. Isidore Godfrey and Miss Winifred Lawson.

BETWEEN THE ACTS.

AN IRISH DRAMA LEAGUE.

LONDON'S REPERTORY THEATRES.

BY OUR THEATRE CORRESPONDENT.

THE suggestion recently made in this column that there should be some organisation for the guidance and assistance of Irish amateur dramatic societies is likely to bear fruit this year. Tentative steps have been taken with that object in view, and a meeting of representatives of all amateur dramatic societies in Ireland is to be convened in Dublin during the progress of the Tailteann Dramatic Art Competitions. The ten societies which will be competing in that competition would, even if no other support were immediately forthcoming, be sufficient to launch an Irish Drama League with every prospect of success; and if all the amateur dramatic societies in and around Dublin joined the movement a very strong organisation would be at once assured. There can be no doubt that a central organisation is badly needed by Irish amateur dramatic societies, and it will be a great thing if such an organisation is actually in being by the beginning of the next theatrical season. As a beginning, societies should arrange to be adequately represented at the preliminary meeting.

CONNACHT DRAMA LEAGUE.

In the meantime, the recently formed Connacht Drama League has got to business in the most practical manner. At its meeting a week ago there were representatives of six societies, and it was decided to support in every way the formation of an Irish Drama League when a gathering for that purpose assembles. It was plainly realised, as one of the Executive Committee said at the Sligo meeting, that "through the aid of the Drama League much could be done in the interests of the drama, and of the amateur dramatic societies, particularly in regard to the selection of plays, and in securing the reduction of acting fees." The provision of a library of plays, and about plays, the gradual accumulation of stage settings for the plays available, the possession of costumes which could be hired at low rates, and the employment of a competent producer who could give service to such societies as were willing to pay for them, are all of greater and more immediate importance than the reduction of acting fees. Playwrights have to exist before they can write plays, and if they are to continue in existence they must receive adequate remuneration for their work.

It is with the utmost regret that all connected with the theatre in Ireland will hear that Whitford Kane cannot be one of the judges at the Tailteann Dramatic contest. It was thought that the exigencies of his work in America would have permitted him to visit Dublin this year, but he has now informed the committee that he is reluctantly compelled to forgo the visit. Whitford Kane is an Irish actor and producer of distinction, who made his first appearance on the stage in Belfast in 1903. He was a member of Miss Horniman's famous company at the Manchester Gaiety, and also spent some time at the Liverpool Repertory Theatre, before his departure for the United States in 1912. In the United States his reputation is very high, and he has occupied academic positions in leading American cities. Last year he published a charming autobiography entitled "Are We All Met?" in which he reveals the inner history of some important theatrical enterprises. All connected with the theatre in Ireland would have been glad to have him with them again, but that pleasure must be postponed for the present. It is possible that the famous London producer and actor, Mr. Tyrone Guthrie, will take Whitford Kane's place as adjudicator.

UNIVERSITY SOCIETIES.

The really excellent production of Reginald Berkeley's chronicle play, "The Lady with a Lamp," which was given at the Gate Theatre last week by the Dublin University Elizabethan Dramatic Society, sets me speculating as to the reason for the absence of all the university dramatic societies from the Tailteann Dramatic Art Competition. There would seem to be no obvious reason for their absence from the competition, and their presence would have done much to raise the standards. At least the presence of the Dublin University Elizabethan Dramatic Society would have raised the standards both of plays and acting, but probably the other university dramatic societies could have had no such confidence. Whatever may be the explanation, it is certainly a pity that the societies from the two Dublin university colleges should not come into open competition with other amateur dramatic societies, as does that from the Queen's University in Belfast. In the future, perhaps, the Dublin University Elizabethan Dramatic Society, the familiar D.U.D.S. and the U.C.D. Dramatic Society, together with companies from Cork and Galway University Colleges will be confident enough to try their powers against all comers.

It is a striking coincidence that at the very time that Lord Longford's dramatised version of Sheridan Le Fanu's grim story, "In a Glass Darkly," was being acted in the Dublin Gate Theatre, under the title "Carmilla," there should have been a film version shown in a Berlin cinema under the title "Vampire." The film is said to have caused a sensation in Berlin, although there was nothing novel in its development or its photography. It is reported that Herr Dreher, who directed the film, "has managed to depict the acting of dreadful figures with blood-curdling eeriness." In contrast with the Gate Theatre play, which was talkative enough to satisfy the requirements of the stage, the film is reported to have had "very little talking; weird noises 'off' best characterise the sound accompaniment." The film is summed up as "rather a disappointment;" all who are familiar with Le Fanu's story must have come from the Gate Theatre with rather similar opinions of the play. The story is ghastly enough to defeat both stage and screen in any attempts to transfer its horrors from the printed page and the imagination of the reader to "thrills" by ear and eye.

GILBERT AND SHAW.

Next week the D'Oyly Carte Opera Company will give its third and last series of performances of the Gilbert and Sullivan operas at the Gaiety Theatre. These operas are as enjoyable to-day as they were thirty or more years ago, and a brilliant company adds greatly to the enjoyment. At the Abbey Theatre the play for next week will be "John Bull's Other Island," which was first given to the Abbey Theatre as Bernard Shaw's offering to the Irish Dramatic Movement, but had to be refused because the theatre had not the resources at the time to stage it adequately. It has now been included in the repertory for many years, and is always worth seeing. At the Theatre Royal Hippodrome there will be the usual first-class vaudeville programme, and Olympia patrons will have another excellent variety show at that popular house. The Capitol policy of giving half its programme to variety "turns" proved popular, and it is being continued next week. Within the next few weeks the always attractive Rathmines and Rathgar Musical Society will present "Monsieur Beaucaire" at the Gaiety Theatre, with a cast of well-known Dublin singers and actors.

COLLEGE RACES.

YESTERDAY'S NOTABLE GATHERING.

THE old-time spirit of the College Races was brought back to the minds of many when yesterday afternoon the members of the Dublin University Harriers and Athletic Club held their annual event. Favoured by ideal weather, the fixture was most successful from first to last. The sloping banks were filled with those who took up an advantageous position early in the afternoon, while the rows of seats arranged under the spreading elm trees gave an excellent view. Visitors took full advantage of the delightful climatic conditions, and throughout the afternoon the broad walk was thronged with people greeting and chatting with old friends.

Pleasing selections of music were provided during the afternoon by the band of the British Legion, under the direction of Mr. W. Rafter. A tea marquee had been erected for the occasion, but, as is customary, students in residence hospitably entertained many of their friends to afternoon tea in their rooms.

The Governor-General of the Free State, attended by Captain D. O'Sullivan, A.D.C., was among those present. He was met on arrival by the Provost and Mrs. Gwynn, and Professor Alton, T.D., and was escorted to the pavilion. Mrs. Gwynn wore a becoming navy blue chip straw hat, with her blue romain coat and blue floral silk frock. At the conclusion of the races she presented the many handsome prizes to the winners.

Among those present were:—Sir James Craig, T.D., and Lady Craig, the latter wearing a pretty salmon pink flowered silk frock, with her black cloth coat, and black hat trimmed with shaded ribbon. They were accompanied by Miss Craig, who wore a beige coat and hat with her pale blue frock. Lady Taylor was wearing a navy blue silk marocain *ensemble*, with a hat in the same shade. Sir Robert Woods brought Dr. R. R. Woods and Miss Woods, the latter in a blue floral crepe-de-chine frock, with a black hat. Mrs. Kenneth Bailey was dressed in a blue floral frock, worn under a black coat, with a Dolly-Varden straw hat.

Mr. W. Kennedy brought Mrs. Kennedy wearing a blue bauku flower-trimmed hat with her blue lace gown and black coat. A smart blue coat, and blue and white straw hat was worn by Mrs. Moorhead, who came with Professor Moorhead. Professor A. F. Dixon accompanied Miss Margaret Dixon, who chose a becoming blue flowered crepe-de-chine frock, with a hat of straw in the same shade.

INTERESTED SPECTATORS.

Dr. and Mrs. McFettridge were interested spectators, the latter wearing a black toilette, with a smart black and white hat. Mrs. C. Mansergh's pale blue suit was worn with furs and a large brown straw hat. With her came Mr. C. Mansergh, Dr. A. A. Luce, F.R.C.D., accompanied Mrs. Luce, who was attired in a fashionable blue check coat, with a plain blue skirt, and blue hat.

Mrs. Randall McDonald chose a beige *ensemble*, while the Maschioness McSwiney was gowned in black, with a small black hat. The Right Hon. H. G. Burgess brought Miss A. Burgess, who wore a floral silk dress with her black coat and smart black beret. Miss O'Brien chose a vivid green beret to wear with her blue floral dress. Miss P. Gwynn wore a brown velvet waistcoat with her striking orange coloured dress, and hat to tone. Dr. Margaret Gregg wore a shady brown straw hat with her red georgette frock, while Miss Barbara Gregg came in a black georgette frock, with a black hat.

Mrs. Joly wore a becoming black hat with her black romain coat, while Miss Joly's beige coat was worn over a pale green floral crepe-de-chine frock and hat of black cellophane straw. Mrs. Crawford wore a long sable stole with her blue bauku hat and navy blue suit. Canon Hughes accompanied Mrs. Hughes, who was wearing a picture hat with her black coat and patterned silk dress. Professor William Pearson brought Mrs. Pearson, who wore a very smart red frock, with a black coat and black straw hat.

The Warden of St. Columba's College, walked with Mrs. Armstrong, who was wearing a primrose-coloured two-piece ensemble, with a blue hat. Miss Olive Purser's black tailored suit was worn with a black sailor hat. Quite one of the most startling ensembles was worn by Miss Isobel Haughton, who chose a large white hat to wear with her green floral chiffon frock and green coatee. Mr. and Mrs. F. Darley, the latter attired in a black georgette and lace gown and large black hat, brought Mr. F. Darley (jun.) and Miss Darley, who looked well in a white corduroy coat with her blue skirt and white hat.

THE ATTENDANCE.

Also present were:—Mr. M. W. J. Fry, S.F., T.C.D., and Mrs. Fry, Miss Fry and Mr. Fry; Professor R. J. Rowlette, Sir Thomas Myles, Sir Conway Dwyer, Mr. J. Fraser, F.T.C.D.; Sir Robert and Lady Tate, Miss Lowry, the Rev. T. A. Harvey, B.D.; Dr. J. M. Watson, the American Minister, the German Minister, the Belgian Consul-General, Dr. Drury, Miss Drury, Mr. W. Jellett, K.C.; Miss B. Jellett, Dr. Bell, Professor H. H. Dixon, Mr. J. Dixon, Mr. John Garvey, Mr. Edwin Solomons, Dr. W. R. G. Atkins, Mr. and Mrs. Farrington, Dr. Ferrar, Mr. Denby, Mrs. Cholmondeley-Clarke, the Rev. J. Parkinson Hill and Mrs. Hill, Mr. and Mrs. Russel and Miss Russel, Mr. F. Price, Dr. and Mrs. W. S. Houghton, Major Phillips, Miss Hester Plunket, Mr. Edward Kenny, Dr. and Mrs. G. Brown, Dr. Bethel Solomons, Miss Freda Kinnear, Mr. Orpen, Miss Roper, Mr. S. Sparrow, Miss White, Dr. Matson, Mrs. Rooke, Miss Rooke, the Dean of St. Patrick's, Miss Potterton, Mrs. Godfrey, Miss Godfrey, Mr. W. A. Goligher, Litt.D., F.,T.C.D.; Mr. Thrift, F.,T.C.D.; Mr. Hicks, Mr. R. Cherry, Miss N. Cherry, Mrs. Burne, Dr. Duthie, Misses Burne, Capt. P. Crawford, Miss M. Story, Miss G. Brittian, Major F. B. S. Shaw and Mrs. Shaw, Mr. and Mrs. Phelps, Colonel and Mrs. Fitzsimons, Miss Blackeney, Dr. C. de Burgh Daly, Mrs. Armstrong, Miss Armstrong, Miss J. Mullaney, Mr. and Mrs. L. Beatty, Miss Ruth Patten, Mr. and Mrs. Woods, Mr. and Mrs. Hassard, Mr. D. L. Graham, Mr. Ian Green, Mrs. French, Miss D. French, Mr. and Mrs. Matheson, Miss O. Steevens, Dr. G. Dockeray, Miss Lumsden, Miss Huxley, Dr. and Mrs. Ninian Falkiner, Dr. and Mrs. T. G. Wilson, Dr. and Mrs. V. M. Synge, Dr. Robert Stumpf, Dr. A. Young.

YESTERDAY'S WEDDINGS.

MR. G. ROBINSON AND MISS M. KENNEDY.

At Kill Church, County Kildare, the marriage took place yesterday morning of Mr. George Robinson, eldest son of Mr. and Mrs. Bernard Robinson, Phepotstown, Kilcock, County Kildare, and Miss Maeve Kennedy, second daughter of the late Mr. Edward Kennedy and Mrs. Kennedy, Bishopscourt, County Kildare.

The ceremony was performed by the Very Rev. Andrew Macardle, S.J., Gardiner street, Dublin, assisted by the Rev. J. Byrne, parish priest, Kill, County Kildare. Sir Francis Brooke, Baronet, a cousin of the bride, gave her away. Her beautiful wedding gown of white silk marocain was designed on graceful lines. From a wreath of real orange blossom, which came from Palmerston Gardens, her veil of exquisite Limerick lace, which had been lent by her mother for the occasion, fell over her gown, and instead of the customary bridal bouquet she carried a white kid prayer book.

There were two bridesmaids—Miss Clodagh Kennedy, sister of the bride, and Miss Gwen McCormack, daughter of Count and Countess McCormack. They each wore pretty frocks of gladioli pink marocain, and beige silk lace; small silk hats to tone completed their toilettes, and they carried bouquets of blue hydrangea. Mr. Edward Higgins acted as best man.

After the ceremony the bride's mother held a small reception at Bishopscourt, and later in the day the bride and bridegroom left for their honeymoon. The bride travelled in a navy blue and white tailored suit, with a smart white hat, and silver fox furs.

MR. J. T. BLUNDEN AND MISS K. J. McGEARY.

At the Church of the Holy Name, Beechwood avenue, Ranelagh, Dublin, the marriage took place early yesterday of Mr. John Trevor Blunden, second son of the late Mr. John Edward Blunden, Belgrave Park, and Mrs. Blunden, Leeson street, Dublin, and Miss Kathleen Josephine McGeary, younger daughter of Mr. Patrick and Mrs. McGeary, "Avoca," Albany road, Ranelagh, Dublin. The ceremony was performed by the Rev. G. J. Kane, C.C., Beechwood avenue.

The bride was given away by her father, while Miss Jenny Blunden was the only bridesmaid, and Mr. Maurice Blunden acted as best man.

After the ceremony a wedding breakfast was given at the Royal Hibernian Hotel, where later the bride and bridegroom left for their honeymoon, which will be spent in the South of England.

CAPTAIN D. CORRY AND MISS M. C. DONNELLY.

The Rev. Patrick Loughran, St. Peter's, Scarborough, officiated, assisted by the Rev. M. J. Kennedy, C.F.; the Rev. M. Dillon, P.P., Kinnegad; the Rev. P. Dunne, C.C., Castletown; the Rev. J. Kelvin, C.C., Coole, and the Rev. J. A. Cogavin, at the marriage in St. Patrick's Church, Monkstown, County Dublin, yesterday, of Captain Daniel Corry, the well-known member of the Free State Army jumping team, son of Mr. and Mrs. Daniel Corry, Loughrea, County Galway, and Miss Mary Claire Donnelly, youngest daughter of Mr. and Mrs. James Donnelly, Kinnegad, Westmeath. The bride, who was given away by her father, wore a lovely gown of white satin, with a long veil of tulle, held to the head with bunches of orange blossom. Her sheaf bouquet was composed of Harrisi lilies and fern.

Miss Lily Donnelly, Miss Maureen Donnelly, and Miss Maureen Corry were the bridesmaids. They each wore pretty frocks of gold satin, with coatees of gold brocade, and Dutch caps of pink lace, while their bouquets were of pale pink carnations and asparagus fern.

After the ceremony a reception was held at the Salthill Hotel, Monkstown, and later the bride and bridegroom left for London, where their honeymoon will be spent.

TRAFFIC IN CONGRESS WEEK.

The bill introduced in the Dail yesterday by Mr. J. Geoghegan, K.C., Minister for Justice, to make certain modifications in the law for the purposes of the Eucharistic Congress, provides for the exemption from motor car duty of omnibuses imported for use during the Congress period. It also gives the Commissioner of Civic Guards power to make regulations in the City and County of Dublin as to the control of traffic with a view to preventing obstruction.

It is also proposed that exemption orders may be made by a judge on application, if satisfied that it is in the public interest, enabling licensed houses to continue business outside the usual hours. In this connection exemption may be granted to hotels and restaurants in the neighbourhood of Dublin. Special regulations will also be made with regard to the issue of occasional licences. Nothing in the Licensing Acts of 1833 to 1929 shall be deemed to prohibit or restrict during the Congress period the sale of intoxicating liquor on vessels moored in the harbour of Dublin for the Congress to persons *bona fide* residing on such vessels.

AN IRISH WEDDING.

Mr. George Robinson and his bride, Miss Maeve Kennedy, photographed after their marriage at Kill Church, Co. Kildare, yesterday. The bride was given away by Sir Francis Brooke.

SUBSCRIPTIONS AND APPEALS. THE HELEN BRADSHAW MEMORIAL FUND—A CHALLENGE.

TO THE EDITOR OF THE IRISH TIMES.

SIR,—The above fund, to which many Irish friends subscribed, has now reached £1,000, and the annual interest therefrom, about £50, is available for the partial support of a missionary to be sent out under the scheme to China. Miss M. Burrows hopes to sail in the coming autumn for Kwangsi-Hunan as the first Bradshaw Memorial missionary. The full allowances of a missionary amount to £150 *per annum*, so that £100 is still needed for Miss Burrows's annual support.

A friend has offered a sum of £10, provided that the remainder of the £90 required for her first year's support be raised before July 31st, 1932. Contributions, large or small, will be gladly received at the office of the Hibernian Auxiliary, Church of England Zenana Missionary Society, 11 Hume street, Dublin.—Yours, etc.,

G. BROWNE, Secretary.

Dublin, June 8th, 1932.

ANOTHER SOVIET INTERNAL LOAN.

FROM REUTER'S CORRESPONDENT.

MOSCOW, Wednesday.

The Soviet authorities have promulgated a decree for the issue of a State internal loan, to be called "The Loan of the Fourth Concluding Year of the Five Years' Plan," to the amount of 3,200,000,000 roubles, redeemable in ten years.

In so doing, says the Tass Agency, they emphasise the success that has attended former internal loans of a similar nature.

EMPIRE SHIPPING FOR EMPIRE TRADE.

FROM REUTER'S CORRESPONDENT.

WELLINGTON, Wednesday.

The question of foreign competition with British shipping will be raised at the Ottawa Conference by the New Zealand delegation, said Mr. Forbes, the Premier, to-day.

Having shut out British vessels from the Hawaiian-United States trade, a deputation from the Navy League pointed out, American shipping lines, backed by enormous Government subsidies, had been enabled to follow British vessels into their own waters, where they were competing freely in the trade between Fiji, New Zealand and Australia. The deputation also claimed that much lower wages conditions existed on board American vessels as compared with New Zealand and Australian standards.

SAPPING AMERICA'S GOLD.

FROM REUTER'S CORRESPONDENT.

NEW YORK, Wednesday.

The enactment of the 1,100,000,000 dollar Revenue Bill has not stopped the drain of America's gold reserves, as to-day's daily return of the Federal Reserve Board shows.

This reveals that during the past 24 hours 30,171,000 dollars have been engaged for export. Over half of it is bound for France. England is taking only 50,000 dollars.

ON THE WIRELESS

A RELAY FROM ARMAGH.

THE Church of Ireland National Commemoration Service, which takes place at St. Patrick's Cathedral, Armagh, to-day, at 3 o'clock, will be relayed by the National, North Regional and Dublin Stations. Among the many distinguished people who will be present is the Most Rev. Cosmo Gordon Lang, Archbishop of Canterbury, who will address the assembly. Dr. Lang has had a very interesting career. He was born on October 31, 1864, a son of the late Very Rev. John Marshall Lang, D.D., C.V.O. Educated at Glasgow University and Oxford, he was Curate of Leeds from 1890 to 1893. He was in turn Vicar of St. Mary's, Oxford; Vicar of Portsea, Bishop of Stepney and Canon of St. Paul's. In 1908 he was made Archbishop of York, and filled this office until 1928. He has a number of publications on religious subjects to his name; "The Parables of Jesus," published in 1900, is well known. As well as the Archbishop of Canterbury there will be present the Archbishops of Armagh, Dublin and Wales, and the Primus of Scotland.

OTHER ATTRACTIONS.

DUBLIN.

5.15—John Lynskey (baritone). 9.30—Programme of Dance Music.

BELFAST.

12.0—Light Music. 6.30—Molly O'Neill (soprano) and the Belfast Wireless Orchestra.

NORTH REGIONAL.

7.15—The Yorkshire Mummers. 8.0—A Symphony Concert.

NATIONAL.

8.0—"Songs from the Shows." 9.45—A Programme of Debussy Selections.

TO-DAY'S PROGRAMMES.

DUBLIN (2RN)—413 Metres.

1.30-2.0—Time, Stock Exchange List, Weather and Concert.
6. 0—Concert.
6.15—Uair i dTir na nOg.
7. 0—Concert.
7.20—News.
7.30—Time Signal.
7.30—French.
7.45—D. Alton's Quartette.
8.15—John Lynskey (baritone).
8.30—Station Sextet—Numbers from Sousa and Strauss.
8.45—Gertrude Mortimer (soprano).
9. 0—Traffic Developments during Congress—Major-General W. R. E. Murphy.
9.20—Station Sextet.
9.30—P. McCurtin's Dance Orchestra.
10.30—Time, News, Weather and close down.

BELFAST—242.3 Metres (1,238 Kc.).

10.15-10.30—The Daily Service.
12. 0—Florence McWatters (contralto) and the Belfast Wireless Orchestra.
1. 0-2.0—Daventry National Programme.
2. 5-2.50—Daventry National Programme.
3. 0—Church of Ireland National Commemoration Service.
4.30—Daventry National Programme.
5.15—The Children's Hour.
5.55—Agricultural Market Prices for Northern Ireland.
6. 0—Daventry National Programme.
6.30—Molly O'Neill (contralto) and the Belfast Wireless Orchestra.
7.30—Daventry National Programme.
9.15—Sectional News.
9.30-12.0—Daventry National Programme.

NORTH REGIONAL—479.2 Metres (626 Kc.).

10.15—The Daily Service.
10.30-11.0—Daventry National Programme.
12. 0—Edward O'Henry (organ).
1. 0—The Northern Studio Orchestra.
2. 0—Laddie Clarke's Imperial Hydro Hotel Orchestra.
3. 0—Daventry National Programme.
5.15—The Children's Hour.
6. 0—General News.
6.35—Reginald Dixon (organ).
7.15—The Yorkshire Mummers.
8. 0—Symphony Concert.
9.15—The Northern Studio Orchestra.
10.15—General News.
10.35—Dance Music.
10.45-12.0—Daventry National Programme.

NATIONAL—1,554 Metres (193 Kc.).

10.15—The Daily Service.
10.30—Time, Shipping Forecast.
10.45-11.0—"The New Baby"—V.
12. 0—A Light Concert.
1. 0—The Shepherd's Bush Pavilion Orchestra.
2. 5—For the Schools.
3. 0—Church of Ireland National Commemoration Service, relayed from Armagh.
4.30—The Midland Studio Orchestra.
5.15—The Children's Hour.
6. 0—"The First News."
6.30—The Foundations of Music.
6.50—German Talk.
7.20—Quarterly Bulletin of the Radio Association.
7.25—The Weekly Bulletin of Special Notices.
7.30—Professor Arnold J. Toynbee: "Nationalism in Economics."
8. 0—"Songs from the Shows."
9. 0—"The Second News."
9.15—Shipping Forecast; New York Stock Market Report.
9.30—Reparation and the Lausanne Conference—II., Sir Andrew McFadyean.
9.40—Debussy Programme — Anne Thursfield (soprano), Frank Mannheimer (pianoforte).
10.30—A Short Service.
10.45-12.0—Dance Music.

DUBLIN WEDDING.

Mr. Disney Roe and Miss Lena Marchant photographed after their marriage at Sandford Church, Ranelagh, Dublin, yesterday.

A NAVAL NOTE IN MUSIC.

CHORAL CANTATAS OF THE SEA.

TO the imaginative the Theatre of Trinity College may have had the smack of brine in its atmosphere last night, when the University of Dublin Choral Society gave its two hundred and ninety-fourth concert; the blood of old sea rovers seemed to be running strongly in the veins of the chorus. The programme began with Stanford's "The Revenge," a setting of Tennyson's ballad, and ended with the same composer's "Songs of the Fleet." In this maritime expanse the Azores were represented by a group of vocal solos sung by Mr. Robert Irwin, a pianoforte duet, and an orchestral serenade, these items coming mid-way in the programme.

For the performance of "The Revenge" and "Songs of the Fleet" the choir and orchestra had worked during the term under Mr. T. H. Weaving, who took charge of them when Dr. Hewson was compelled by an accidental injury to drop work for a time. Mr. Weaving conducted last night, and all went well. Choral tone comes out with fine effect in the hall, and is suitably balanced by strings and pianoforte accompaniment.

In "The Revenge" words were hard to catch, but this probably was a fault of the composer, rather than of the performers.

In "The Songs of the Fleet" Mr. Robert Irwin was the soloist. He is well suited by such music, and it is difficult to decide whether his singing was to be enjoyed more in the breezier numbers or in the meditative "Middle Watch," in which the lapping of water gently against the sides of a vessel on a night of still warmth is suggested by the composer's imaginative treatment of Sir Henry Newbolt's poem. Mr. Irwin's group of songs included Lully's "Sombre Woods" and Peter Warlock's "Milkmaids."

INSTRUMENTAL MUSIC.

Instrumental music was represented by a Mozart Serenade, played by an orchestra of strings, with Signor Grossi as leader, and a pianoforte duet "*Andante con Variazioni*," by Mendelssohn. In the latter the pianists were Mr. R. J. Ross and Mr. H. O. Duncan, who displayed a perfect co-operation, and gave the composer his due. Their contribution to the programme was markedly popular. In the last few years there has been a revival of interest in pianoforte duets. A large amount of enjoyable and interesting music is available for those who engage in this form of musical activity. As usual, Mendelssohn can be drawn on successfully for an example.

OBBLIGATO.

PRESIDENT HOOVER AND PROHIBITION.

A SIGNIFICANT MOVE.

FROM REUTER'S CORRESPONDENT.

WASHINGTON, Wednesday.

It is understood that President Hoover approves of including the re-submission of the prohibition issue to the people as a plank in the Republican platform for the Presidential elections.

This follows the remarkable development some days ago, when John D. Rockefeller, junior, whose family has long been pledged to the cause of prohibition, wrote to Professor Murray Butler urging the early repeal of the Eighteenth Amendment.

BRITISH COTTON OWNERS IN CANADA.

FROM REUTER'S CORRESPONDENT.

QUEBEC, Wednesday.

A delegation of representatives of the British cotton industries, headed by Mr. John H. Grey, chairman of the Cotton-Spinners' and Manufacturers' Association, arrived here to-day for a week's conference with Canadian cotton manufacturers.

The delegation will confer with representatives of Canadian cotton manufacturers at Montreal to-morrow.

A MUSICAL "AT HOME."

The committee and performers at the final "at home" of the Royal Irish Academy of Music Students' Musical Union, held at the Gresham Hotel, Dublin.

SENTENCE DEATH

IN CO. WEXI MURDER TR

NO WITNESSES THE DEFEN

(BEFORE MR. JUSTICE O'B

SENTENCE of death by Thursday, June 30th, was Mrs. Jane O'Brien (60), of Killinick, Co. Wexford, found gu jury of the murder of her ne Cousins, by shooting him on M Cousins was the owner of a six and house, and Mrs. O'Brien a resided with him.

The jury added a strong reco to mercy on account of her age a

When asked if she had anyth before sentence was passed, M did not speak, and stood with ashen face in the dock.

His Lordship refused Mr. W cation for a certificate for leave (1) for the admission in evidence ment made by the accused woma to the questions of Chief Su McCarthy; (2) because of the in lordship's charge on the objecti and (3) that the letter of accused barracks was inadmissible as evi

Mr. Martin Maguire, K.C., Joseph A. McCarthy (instructed b State Solicitor) prosecuted; Mr. Wood, K.C., and Mr. Brereton structed by Messrs. M. J. O' Co., Wexford) defended.

ONE CARTRIDGE ON

At the sitting of the court t of the jury asked whether the gu registered, and whether any cart than that produced were found the house of the accused woman

Superintendent O'Halloran sai gun was not registered, and cartridges were found.

Mr. McCarthy closed the ca State by addressing the jury. out that the evidence inevitably guilt of the woman in the dock to the woman whom Cousins w make his wife, and who would the accused's place in the hom motive of the crime. John Cousi by someone who knew his movem how and about when he would carefully prepared an ambush life. The cutting of the bush focus to the gate was an act of deliberate premeditation of murd

MRS. O'BRIEN NOT C

Mr. A. E. Wood, K.C., opened for the defence by informing the did not intend to put the accu into the witness chair. There wa sity for his doing so. First, story on Sunday evening on qu answer, and it was not until Mo noon, after the police had made a vestigations, that she was asked to s that it was not just or fair further help the case for the S cross-examination.

The jury had nothing but cir evidence to rely on. That eviden such as to convince them that t was, first, consistent with the accused, and, next, inconsisten guilt of any other person.

It was a deliberately-planne carried out murder by a person of At the very outset of the case relied on the theory that on G afternoon Jane O'Brien cut a bus an ambush for the shooting of Jo on Saturday night.

The hole was supposed to hav on Friday afternoon, with Joha looking on. It was there all da Cousins or anyone else to see it. no necessity for it. There was no the bushes at the time. There view to fire through the hedge, farther up the lane there was a for an ambush. The jury were believe that the person who enough to cut the hole in broad d the same who cleverly planned the

CHARGES AGAINST GU

The Guards from the first ha hole in the fence on the brain, and came all the humbug that they c In other cases in which he was had reason to say that the Gu extremely fair, extremely ca extremely cautious men. For th he regretted that he had to anim the conduct of the Guards in t case.

At 5 o'clock in the morning a wad was found near the gate. until 3 o'clock in the afternoon tha found at the same spot the paper would identify that particular Guards had been passing by it day.

It was the jury, and not the p who brought out the important fa other cartridge was found in the l person was produced to show that were at any time sold to any p nected with that house.

"It was a time when exciter public character had not died dow must not forget that you are de the death of an individual promin nected with one side of public affa

"You are asked to believe woman acted in this inhuman way is a designing and clever woman, same breath you are told that sh idiot and the fool that laid an Friday for a murder on Saturday

There was no evidence that she ev a gun, and the whole circumstances the conclusion that the murder w deed of a woman.

OTHERS SUSPECTE

Coming to what he called the sec his defence, that the circumstance inconsistent with the guilt of som than the accused woman, Mr. Woo he made no charge against anyone, analyse the evidence given in the suspicion of the Guards first la O'Brien. That suspicion was not the evidence.

In face of that suspicion, which could they be convinced beyond a able doubt that Mrs. O'Brien di John Cousins was a personating Cumann na nGaedheal. His death shortly after the general election he had participated actively. Guards thought that it was a politi Then Superintendent O'Halloran, them, had suspicion of a person in the accused woman. That person O'Brien.

He would not say that John O' mitted the murder, but the evi there. He was out of the house and they had the evidence of his that he was with her till 12.25 a.m was found mixed up with the cro road around the dying man. He to tell his mother of what had hap went to the hospital with the Gua in Wexford he left them and went for half an hour. He returned wit

LEVERET
F
36 GR
ARE OFFERI
DESSERT
NO ADVA
48 Highfield Rd., Rathgar
24 Sandymount Green
50 Lower Drumcondra R

SENTENCE OF DEATH

IN CO. WEXFORD MURDER TRIAL.

NO WITNESSES FOR THE DEFENCE.

(BEFORE MR. JUSTICE O'BYRNE.)

SENTENCE of death by hanging on Thursday, June 30th, was passed on Mrs. Jane O'Brien (60), of Sanctuary, Killinick, Co. Wexford, found guilty by the jury of the murder of her nephew, John Cousins, by shooting him on March 26th. Cousins was the owner of a six acre farm and house, and Mrs. O'Brien and her son resided with him.

The jury added a strong recommendation to mercy on account of her age and sex.

When asked if she had anything to say before sentence was passed, Mrs. O'Brien did not speak, and stood with stolid and ashen face in the dock.

His Lordship refused Mr. Wood's application for a certificate for leave to appeal (1) for the admission in evidence of a statement made by the accused woman in answer to the questions of Chief Superintendent McCarthy; (2) because of the nature of his lordship's charge on the objections raised, and (3) that the letter of accused in Wexford barracks was inadmissible as evidence.

Mr. Martin Maguire, K.C., and Mr. Joseph A. McCarthy, (instructed by the Chief State Solicitor) prosecuted; Mr. Albert E. Wood, K.C., and Mr. Brereton Barry (instructed by Messrs. M. J. O'Connor and Co., Wexford) defended.

ONE CARTRIDGE ONLY.

At the sitting of the court the foreman of the jury asked whether the gun found was registered, and whether any cartridges other than that produced were found in or about the house of the accused woman.

Superintendent O'Halloran said that the gun was not registered, and no other cartridges were found.

Mr. McCarthy closed the case for the State by addressing the jury. He pointed out that the evidence inevitably proved the guilt of the woman in the dock. Hostility to the woman whom Cousins was about to make his wife, and who would have taken the accused's place in the home, was the motive of the crime. John Cousins was shot by someone who knew his movements; knew how and about when he would return, and carefully prepared an ambush to take his life. The cutting of the bush to give a focus to the gate was an act of cool, calm, deliberate premeditation of murder.

MRS. O'BRIEN NOT CALLED.

Mr. A. E. Wood, K.C., opened his address for the defence by informing the jury that he did not intend to put the accused woman into the witness chair. There was no necessity for his doing so. First, she told a story on Sunday evening on question and answer, and it was not until Monday afternoon, after the police had made all their investigations, that she was asked to sign it. After that it was not just or fair for him to further help the case for the State by her cross-examination.

The jury had nothing but circumstantial evidence to rely on. That evidence was not such as to convince them that the evidence was, first, consistent with the guilt of the accused, and, next, inconsistent with the guilt of any other person.

It was a deliberately-planned, wilfully-carried out murder by a person of intelligence. At the very outset of the case the Guards relied on the theory that on Good Friday afternoon Jane O'Brien cut a bush to make an ambush for the shooting of John Cousins on Saturday night.

The hole was supposed to have been cut on Friday afternoon, with Johanna Moran looking on. It was there all day for John Cousins or anyone else to see it. There was no necessity for it. There was no leafage on the bushes at the time. There was a clear view to fire through the hedge, and a little farther up the lane there was a perfect spot for an ambush. The jury were asked to believe that the person who was idiotic *enough* to cut the hole in broad daylight was the same who cleverly planned the murder.

CHARGES AGAINST GUARDS.

The Guards from the first had got the hole in the fence on the brain, and from that came all the humbug that they carried on. In other cases in which he was engaged he had reason to say that the Guards were extremely fair, extremely careful and extremely cautious men. For that reason he regretted that he had to animadvert on the conduct of the Guards in the present case.

At 5 o'clock in the morning a cartridge wad was found near the gate. It was not until 3 o'clock in the afternoon that a Guard found at the same spot the paper disc that would identify that particular cartridge. Guards had been passing by it the whole day.

It was the jury, and not the prosecution, who brought out the important fact that no other cartridge was found in the house. No person was produced to show that cartridges were at any time sold to any person connected with that house.

"It was a time when excitement of a public character had not died down, and you must not forget that you are dealing with the death of an individual prominently connected with one side of public affairs.

"You are asked to believe that this woman acted in this inhuman way; that she is a designing and clever woman, and in the same breath you are told that she was the idiot and the fool that laid an ambush on Friday for a murder on Saturday night."

There was no evidence that she ever handled a gun, and the whole circumstances pointed to the conclusion that the murder was not the deed of a woman.

OTHERS SUSPECTED.

Coming to what he called the second arm of his defence, that the circumstances were not inconsistent with the guilt of someone other than the accused woman, Mr. Wood said that he made no charge against anyone, but would analyse the evidence given in the court. The suspicion of the Guards first lay on John O'Brien. That suspicion was not removed in the evidence.

In face of that suspicion, which remained, could they be convinced beyond any reasonable doubt that Mrs. O'Brien did the act? John Cousins was a personating agent for Cumann na nGaedheal. His death took place shortly after the general election, in which he had participated actively. At first the Guards thought that it was a political murder. Then Superintendent O'Halloran, as he told them, had suspicion of a person in addition to the accused woman. That person was John O'Brien.

He would not say that John O'Brien committed the murder, but the evidence was there. He was out of the house that night, and they had the evidence of his sweetheart that he was with her till 12.25 a.m. Next he was found mixed up with the crowd on the road around the dying man. He did not go to tell his mother of what had happened, but went to the hospital with the Guards. While in Wexford he left them and went somewhere for half an hour. He returned with them to his mother's house at 4.20 on Sunday morning, and then his mother learned of the death.

It was not at all necessary for his contention that John O'Brien himself should have fired the shot. The case started with the theory that it was a political crime. There was no evidence that the gun was ever in the house before, and there was no cartridge found there.

Throughout the Sunday she saw her son virtually in the custody of the Guards. They were by his side every place he moved.

Then came the night with the Napoleonic touch and the lying statements of Chief Superintendent McCarthy. They were gathered in her bedroom, and the Chief Superintendent said to her: "I know the gun is in this room; hand it over." At the same time he ordered two Guards to take her son out of the room.

The jury were entitled to draw the inference that the woman knew that her son had brought the gun into the house that morning. She saw him taken away, and, to save him from the consequences of the law, as she thought, she took the responsibility herself. Even the Guards contradicted one another as to what was said in the room.

"Why those lies?" shouted counsel. "Traps, traps, traps for this poor mother shielding her son. You must treat the evidence of the Guards in this case with the greatest suspicion. The evidence of Chief Superintendent McCarthy faces you with an appalling state of affairs in this country. For the protection of yourselves and of the public you cannot act on statements extracted by his traps."

Counsel, coming to the incident of the accused woman handing over an empty cartridge in the barracks in Wexford, submitted that it was another proof of her innocence of the murder. She handed over the gun and, later, the cartridge, because she thought she was saving her son.

With regard to the motive for the murder put forward, and overstrained in the doing, by the Guards, the accused woman and her son were entitled to one-eighth of the property of John Cousins's intestate father. The only chance of their getting anything out of the six-acre farm was that John Cousins should live.

Dealing with the anonymous postcards, Mr. Wood said that they contained not one threatening word. They were comic cards, nothing worse than vulgar.

JUDGE'S SUMMING UP.

Mr. Justice O'Byrne, in the course of his summing up, dealt with the severe comments on the conduct of the Guards made by Mr. Wood. He advised the jury, if they had any doubt that the case against the accused woman was fabricated, or any substantial part of the evidence was fabricated, he would advise them strongly to acquit her.

His Lordship commented on the absence of evidence from the accused herself to explain to the jury her presence on Friday near the spot where the hole was cut, as the State alleged, in preparation for an ambush. What evidence was there that an ambush was not intended for Friday night?

Allegations of lying had been made against Sergeant Hanley, who appeared to his lordship to be a most trustworthy officer and witness. The supposition was put forward that John O'Brien had committed the crime; but, if he did, he would hardly have shown anxiety for the Guards not to leave the house.

The jury, after one hour's deliberation, found a verdict as stated.

Congress Ships Arrive.

Hundreds of Pilgrims Landed at Cobh.

Coming Week-End Invasion.

FROM OUR OWN CORRESPONDENT.
QUEENSTOWN, Wednesday.

ANIMATED scenes were witnessed at Queenstown this week consequent on the arrival of hundreds of American tourists anxious to be present at the Eucharistic Congress. The first ship to arrive at this port was the Cunarder, Scythia, from New York and Boston, via Galway. 454 passengers landed from this vessel on Monday morning. Many of them left by the afternoon mail train for their various destinations. 257 passengers from the Hamburg American liner, St. Louis, also from New York and Boston, via Galway, were landed late on Monday night.

LINER'S FIRST CALL.

Making her initial call to an Irish port, the Hamburg American liner, Deutchsland (22,000 tons gross), arrived here this morning, having accomplished the voyage from New York in five days seven hours. This vessel disembarked 362 passengers.

The shipping, Customs and railways officials are combining to expedite visitors to their various destinations.

The Deutchsland also landed a stowaway, Michael Kelleher (33), of Millstreet, County Cork.

At three o'clock this afternoon the North German-Lloyd liner, Columbus (32,565 tons gross), anchored at the mouth of Cork Harbour, and disembarked a further 749 passengers.

Michael McElligott, of Newcastle West, Co. Limerick, and James Wrixon, New street, Killarney, were also landed, they having stowed aboard the ship at New York.

TWO "RECORDS."

According to cable advices now received a heavy week-end in trans-Atlantic shipping will be witnessed at this port, and two "records" for this traffic will be broken. The White Star motor vessel, Brittanic, is expected at Queenstown on Sunday morning to land 936 passengers. This is the largest number of passengers to disembark at any Irish port from any one vessel since post-war days.

The Cunarder, Carinthia, now in mid-ocean, is bringing to Ireland a total of 1,161 passengers. This also is the largest number of passengers brought to Ireland by any single liner since pre-war days.

Trawler in Difficulties.

FROM OUR OWN CORRESPONDENT.
WATERFORD, Wednesday.

The steam trawler Authorpe, of the Sea Fisheries Association, fouled Waterford Town Bridge to-day. The Authorpe arrived here last night, and landed her catch at the Sir Henry Forde wharf. When proceeding to another berth this morning one of her mooring lines became entangled in the propellor, and the vessel was rendered helpless in mid-river. She was carried broadside on to the bridge by a strong spring tide, completely blocking the portcullis arch bridge. There she remained until ebb tide, when she was extricated and towed to the North wharf. She will be unable to proceed to sea until a diver clears the propellor of the mooring line.

ARKLOW CHORAL FESTIVAL.

A group photographed on the occasion of the recent choral festival of the Diocese of Glendalough, held at St. Saviour's Church, Arklow.

500 Delegates Welcomed.

Education Congress In Belfast.

FROM OUR OWN CORRESPONDENT.
BELFAST, Wednesday.

ABOUT five hundred delegates, representing educational authorities in England, Scotland, Wales and Northern Ireland, assembled in the Ulster Hall, Belfast, to-day, for the annual Conference of the Association of Education Committees. They were welcomed on behalf of the Government of Northern Ireland, of the Corporation, and of Queen's University.

The Lord Mayor (Sir Crawford M'Cullagh) said that they would find in Belfast a modern city with beautiful buildings, fine, wide streets, and some of the largest industries in the world were centred there.

Viscount Charlemont, Minister of Education, said that they would follow the discussions of the Conference with the greatest interest for, although their educational system differed from that in Great Britain, with which they were mostly concerned, several of the problems which found a place in their agenda presented similar difficulties in Northern Ireland.

Sir Richard Livingstone, M.A., D.Litt., Vice-Chancellor of Queen's University, said that he saw nothing in the agenda or report about the university. From their schools they received the raw material to carry it a stage further upon the educational road, and from the university they received their ministers, doctors, engineers, technical experts, school teachers, and administrators. If their work was badly done, the universities received the article in an imperfect condition, and, if the work at the universities was badly done, then the public received the article permanently spoiled.

Alderman J. H. S. Aitken, President of the Association, said that he was sure it was the wish of the Conference that he should express their cordial thanks for the very gracious words of welcome of the City of Belfast.

The following officers were elected:—President, Alderman E. G. Rowlinson, J.P., Sheffield; Vice-Presidents: Alderman J. W. Butler, Scarborough; Councillor J. W. Clulow, C.C., Willesden; Councillor Wright Robinson, Manchester.

PRESIDENTIAL ADDRESS.

Alderman Ernest G. Rowlinson, J.P., Chairman of the City of Sheffield Education Committee, was installed in the presidential chair amid applause.

Addressing the conference, he said that they must keep clearly in the forefront of their policy that they stood for the raising of the school age to fifteen, for a comprehensive scheme for the betterment of the elementary school system; they must continue to affirm that non-provided schools should be fully brought within the term of that betterment under a scheme of administration which would secure effective administrative control without doing violence to the religious convictions of any. It could be done.

Having referred to the shock which the teachers received on reading the report of the May Committee, he said that another shock was given when the President of the Board found it necessary to stop, without any notice, the operation of the 50 per cent. building grant, which had been provided in order to enable authorities to take up with courage and dispatch the school building provision which was rendered necessary in the solution of the problems of reorganisation. It had been suggested that that action of the Government was no real bar to the development and completion of reorganisation schemes, but he did not hesitate to say that the practical effect of the Government's decision had, in effect, put an end to the development of reorganisation schemes, except in so far as they related to the provision of the schools in newly-built areas.

Teachers would naturally follow closely the proceedings of that week, particularly in their bearings upon the salary question. As an association, they desired a square deal for all the partners in the great service of education, authorities and teachers alike. Much as they might deplore the fact, they must recognise that the control of the position had slipped from the hands of the Burnham Committee. Speculation as to what would have happened had the conference of teachers' representatives and authorities' representatives taken place prior to the issue of the May report would not help. They must all recognise quite clearly that they were working under an Order in Council, in consequence of which the grants in aid of elementary school teachers' salaries had been substantially reduced, and, as a practical consequence, the salaries themselves had been reduced in like measure.

A vote of thanks was passed to the President for his address.

In the evening the delegates and their friends were entertained at a reception in the City Hall by the Lord Mayor and Lady Mayoress. About 1,500 people were present.

HEIRS WANTED.

Carr-Reamer—John Carr married Mary Reamer, resided New York in 1871. Believed John Carr was a native of Ireland, and Mary Reamer was a native of Boston; had children, John and Gertrude. Heirs entitled to £10,000. Apply John J. Dwyer, 40 Wall street, New York.

Cunningham-Allen—Thomas Cunningham married Nancy Allen, resided County Longford about 1830; children: John, Patrick, Thomas and Margaret; the family emigrated about 1850. Heirs entitled to £2,000. Apply John J. Dwyer, 40 Wall street, New York.

Mayfield-Crawford—Thomas Henry Mayfield married Ann Mary Crawford, both natives Ireland, resided New York, 1840; had children, Henry and Mary. Heirs entitled to more than £10,000. Apply John J. Dwyer, 40 Wall street, New York.

McCabe, Bernard—Born in Ireland about 1859, resided New York in 1893; horseshoer by occupation. Heirs entitled £2,500. Apply John J. Dwyer, 40 Wall street, New York.

McCarthy-Burke—James McCarthy married Honorah Burke at Modeligo, County Waterford in 1832; had children: James, Patrick, Margaret, Mary and Nora; the children James and Nora were in New York in 1878. Heirs entitled to £6,000. Apply John J. Dwyer, 40 Wall street, New York.

Lawler-Connor—Patrick Lawler married Mary Connor at Abbeydorney, County Kerry, on August 8, 1869; had daughter, Mary; Patrick Lawler was a native of Killahan, County Kerry; Mary Connor was a native of Oulane, County Kerry. Heirs entitled to £3,000. Apply John J. Dwyer, 40 Wall street, New York.

Lawrence-Kane—John Lawrence married Bridget Kane, both natives Ireland, resided in New York in 1857; had son, John, born in that year; father died before 1865; son placed in orphanage and was sent to the State of Indiana. Heirs entitled to more than £5,000. Apply John J. Dwyer, 40 Wall street, New York.

IRISH NEWS IN BRIEF.

New Peace Commissioner.—Mr. P. Kinnane, national teacher, Rathdrum, has been appointed a Peace Commissioner.

* * * * *

Boy Killed.—A boy named Holland, Creagh, Skibbereen, met his death under sad circumstances. With other boys he was pulling a donkey cart, which overturned at the bend of the road, pinning him underneath and killing him instantly. "Accidental death" was the verdict at the inquest.

* * * * *

Motor Cyclist's Injuries.—Motor cycling yesterday from Ballycastle to Cushendall, an English tourist, Robert Henry, Morrison avenue, London, was thrown off his machine as a result of sheep running out in front of him. He was conveyed to hospital, suffering from concussion and facial injuries.

* * * * *

Defaulting Land Annuitants.—At Castlepollard (County Westmeath) District Sessions yesterday, before District Justice Peatty, there were twenty-one Civil Bills in respect of Land Annuities listed for hearing. Five were stated to have been settled, and decrees were given in the other sixteen cases.

* * * * *

Central Purchasing.—Drogheda Corporation adopted at its monthly meeting a resolution from the Dundalk Urban Council, urging the abolition of the Central Purchasing Department. The Mayor (Mr. D. I. Blood) said that the Central Purchasing Department was of considerable benefit to two Drogheda factories, which had secured the local bodies' contracts for the whole Free State, so that the resolution cut both ways.

* * * * *

Tariff on Foreign Chickens and Eggs?—At the meeting of the Offaly County Committee of Agriculture Miss Costello, Poultry Instructress, said that the country was full of chickens, and the prices were very low; so was the price of eggs. There was a lot of imported liquid eggs coming into Dublin and large quantities of foreign chickens. She thought that there should be a tariff put on foreign chickens and eggs. The meeting decided to draw the attention of the Department to the matter.

* * * * *

Informations Refused.—At Limerick District Court James Wallace, Dundalk, was charged with the manslaughter of William Shanahan, of Dublin, on May 22nd. It appeared from the evidence that the deceased man was motor cycling from Limerick to Dublin with his brother as pillion rider. When about a mile outside the city his machine collided with a lorry driven by the accused man, with the result that William Shanahan sustained fatal injuries. District Justice Flood refused informations, holding that there was no culpable negligence on the part of the driver of the lorry.

Fingers Blown Off.—While engaged in blasting operations at a quarry near Charleville, a workman, Thomas O'Brien, had three of his fingers blown off by the explosive.

* * * * *

Highway Robbery.—Civic Guards are investigating a "hold-up" near Drinagh, where an ex-teacher was waylaid by a masked man and robbed of a sum of money.

* * * * *

Sympathy.—Drogheda Corporation voted sympathy with Alderman Robert Murdock on the death of his brother, Mr. F. W. Murdock, Vice-Commodore of the Drogheda Rowing Club.

* * * * *

Prison for Assaulting Guard.—"I will not have a Guard assaulted. I will not stand for it," said District Justice Kenny at Listowel Court, when Mathew James, an ex-soldier, was sentenced to two months' imprisonment for kicking a Guard while the Guard was arresting him.

* * * * *

Drogheda Loans.—Sanction was received at the Drogheda Corporation meeting for the following loans: Loan of £16,000 for the erection of 56 houses, loan of £1,125 for the purchase of road machinery and sand-washing machine, and loan of £2,850 for the concreting of main road from Dublin Gate to West Gate.

* * * * *

The Lowest Tender.—Drogheda Corporation accepted a tender of the South of Ireland Asphalt Company for the reconstruction in concrete of West street, Shop street, and James street, Drogheda, at £4,917 0s. 10d. The tender was the lowest of six received.

* * * * *

Clonmel and the Eucharistic Congress.—At Clonmel Corporation meeting, Councillor O'Brien moved that the resolution allowing £75 for expenses of the Corporation attending the Eucharistic Congress in Dublin be rescinded. Alderman Burke, in seconding, said that it was never known that members going to Dublin should get their fares and hotel bills paid. The Mayor (Alderman T. Condon) said that he was not looking for payment of hotel bills, and did not want anything from the Council, and would not take it if passed. The Town Clerk said that the matter arose on the question of providing robes for members when they went to Dublin. The £75 was really for robes. They were going to a sacred ceremony, and should go to it with the greatest respect. Councillor O'Brien—Sacred ceremonies do not apply to people who are hungry in the town. Town Clerk—The object of going to Dublin should come before everything. Mr. Kennedy thought that the Corporation should attend, but should pay the expenses themselves. Councillor O'Brien's motion was ruled out of order, and he left the meeting.

VISCOUNT BRENTFORD DEAD.

KING AND QUEEN'S MESSAGE OF SYMPATHY.

Viscount Brentford died early yesterday afternoon at his home in London. Lady Brentford and the Hon. L. W. Joynson-Hicks were present at the time. On Tuesday night his lordship took a turn for the worse, and as time passed his condition gradually became more critical.

The King and Queen have sent a telegram expressing their sympathy with Lady Brentford.

LORD BRENTFORD.

Viscount Brentford was born on June 23, 1865, and from 1924-29 was Home Secretary. He was widely known as "Jix." A son of Mr. Henry Hicks, of Plaistow Hall, Kent, he adopted the additional surname after his marriage, in 1895, to Miss Grace Joynson. As Sir William Joynson-Hicks he became prominent in English politics. He was a devoted member of the Church of England and a stanch supporter of the Conservative cause. Educated at the Merchant Taylors School, he was admitted a solicitor in 1888, and became head of the firm of Joynson-Hicks, Hunt, Cardew and McDonald. He was a life-long abstainer. At the age of 14 he took the pledge, and his first platform work was done for Temperance.

His first appearance as a political candidate was at North Manchester in 1900, where he was defeated. At the General Election in 1906 he opposed Mr. Churchill, then a Liberal, at North-West Manchester, but was again unsuccessful.

When Mr. Churchill was made President of the Board of Trade, he had, in accordance with the then existing practice, to seek re-election. Joynson-Hicks won the by-election after a hard fight, which attracted the attention of the whole of England, and entered the House of Commons.

"Jix" lost his seat at the January, 1910, General Election, and did not re-enter the House of Commons until March, 1911, when he secured re-election as M.P. for Brentford. He represented that division until 1918, and sat for Twickenham from 1918 to 1928, when he was given a Viscounty and transferred to the House of Lords.

When the Coalition fell in October, 1922, Mr. Bonar Law gave Mr. Joynson-Hicks his first Ministerial appointment as Parliamentary Secretary for Overseas Trade. A few months later he was promoted to Postmaster-General.

He was appointed Secretary of State for Home Affairs when the Conservatives returned to power in 1924, and retained the post throughout the lifetime of the Government until June, 1929.

The heir to the title is his son, Richard Cecil Joynson-Hicks, who was born on November 15, 1896.

Labour Party Taken To Task.

FROM OUR OWN CORRESPONDENT.
SKIBBEREEN, Wednesday.

The Labour Party was unworthy to be in the Dail, said Mr. O'Shea, Peace Commissioner, at Skibbereen Council meeting, when taxes and tariffs were under discussion.

The chairman remarked that it was extraordinary how Labour men allowed themselves to be gulled by a party pretending to have the interests of the workers at heart. The country was run at the expense of the poor, and the Labour Party was helping to pile on the agony.

Boys in Trouble.

Justice Blames the Picture Houses.

FROM OUR OWN CORRESPONDENT.
DUNDALK, Wednesday.

"MANY of the pictures screened in picture houses in this country are unfit for anyone to see, and they should be more heavily taxed than they are," said Justice Geoff at Dundalk District Court in a case in which two boys, Albert and John Fitzpatrick, were charged with the larceny of £2 from a publichouse.

In a statement John Fitzpatrick stated that he and his brother went into a shop. He opened a drawer and took out a purse which contained £2. He divided the money with his brother. Afterwards they went to the pictures. Later a boy from the shop from which the money had been taken came along, and they showed him where £1 10s. of the money had been thrown, and this had been recovered.

The father of the boys said that they were generally in at nine o'clock at nights, but occasionally he allowed them to go to the pictures to keep them off the streets.

The Justice said that the father should know that the pictures did not exercise a good influence on anyone, much less on boys of an impressionable age. They were the root of a lot of the mischief and trouble into which boys got.

The boys were bound over in their father's bail to be of good behaviour for three years.

Dr. O'Callaghan's Leave of Absence.

FROM OUR OWN CORRESPONDENT.
CLONMEL, Wednesday.

At the meeting of the Clonmel Mental Hospital Committee to-day—Mr. R. Curran, chairman, presiding—Mr. J. P. Kennedy said that they should congratulate Dr. O'Callaghan, the assistant resident medical superintendent, on his selection to represent Ireland at the Olympic Games at Los Angeles. The Committee wished him every success.

Dr. O'Callaghan applied for three months' leave of absence.

Mr. P. L. Ryan—What the ratepayers want to know is who will pay your substitute.

Dr. O'Callaghan said that he was entitled to one month's holidays.

Mr. Gleeson—Here is a man going to a foreign country at the head of the cream of the athletes of this country to advertise Ireland.

Mr. Kennedy—I agree with Mr. Gleeson, and propose that we provide a substitute for three months.

Mr. P. L. Ryan—I have nothing to say to Dr. O'Callaghan. I do not see why the ratepayers should be called upon to pay his substitute. They have rates enough to pay.

Dr. O'Callaghan was granted three months' leave of absence, Dr. Magner to act as his substitute. It was decided that Dr. O'Callaghan be paid his salary while absent, and that the Committee pay his substitute.

New Limerick Factory.

FROM OUR OWN CORRESPONDENT.
LIMERICK, Wednesday.

The Mayor of Limerick (Alderman P. Donnellan) was interviewed by two English representatives, who stated that they were anxious to start an electrical equipment industry in the Free State. For this purpose they had a conference with the Mayor in regard to the acquisition of sites and rates.

The Mayor supplied the information required, and a further conference will take place at a later date.

It is understood that the Government is prepared to subsidise the proposed factory.

A Great War!
(1914—1918)
A Great Pestilence!
(Influenza Epidemic 1919)
A Great Depression!
(1930—1931)

All within twenty years. Could there be a more gruelling test?

Yet the Institution of Life Assurance stands invincible.

Policyholders and Beneficiaries received from the Sun Life Assurance Company of Canada in Cash during those periods

over £46,400,000

Since formation, policyholders and beneficiaries have received from this Company over £123,000,000. The Company's policyholders throughout the World now number One Million.

SUN LIFE ASSURANCE COMPANY OF CANADA
(Incorporated in Canada in 1865 as a Limited Company)

In prosperity, Life Assurance is valuable; in adversity it is indispensable. Depression or no depression, the future must be protected by adequate Life Assurance.

Plan to receive
£275 A YEAR PENSION
With £2,400 immediate protection for your family
Send for particulars

To H. O. LEACH (General Manager),
SUN LIFE ASSURANCE COMPANY OF CANADA
84 Sun of Canada House, Cockspur Street, Trafalgar Square, LONDON, S.W.1.
My date of birth is ..... I shall be glad to receive, without obligation to me, details of your Pension-Protection Plan.
NAME .....
(Mr., Mrs. or Miss)
ADDRESS .....
.....
OCCUPATION .....
Irish Times, 9/6/32.

Gun Running Rumours.

FROM OUR OWN CORRESPONDENT.
CORK, Wednesday.

Rumours of attempted gun-running have been revived. When the steam ship Duchess, a small collier from Cardiff, berthed at Rosscarbery a few days ago, she was boarded by Civic Guards, who made a thorough search of the vessel. Nothing was found of an incriminating nature, and the steamer now is being discharged. The destroyer, Sturdy, has returned to Queenstown, where she is stationed.

BETTER GET THE BEST—GET D.W.D. 15 YEARS O.L.D.—(Advt.)

New Shirt Factory.

FROM OUR OWN CORRESPONDENT.
DROGHEDA, Wednesday.

A new shirt factory was opened in Balbriggan to-day by the Skerries Manufacturing Company, who abandoned their former factory in Skerries to start business in their recently-erected premises beside the sea at Balbriggan, on the site of the hosiery factory which was burned down during the troubled period. Thirty-six skilled girls, who had been employed in the Skerries premises, commenced working in the new factory this morning.

Andrews offer £250 for a Title— + 267 other CASH prizes

FOR THIS COMPETITION MR. ALFRED LEETE was asked to illustrate, in his own inimitable way, an Andrews incident ..... without a title. Can you supply one?

We offer £250 for the best, and 267 other CASH PRIZES.

£650 IN PRIZES

1st Prize	£250	5 Prizes of	£10	each	
2nd "	£100	10 "	"	£5	"
3rd "	£50	50 "	"	£1	"

Two Hundred Prizes of 10/- each

CONDITIONS:

Write your title or sentence on a sheet of notepaper and your name and address, in BLOCK LETTERS, in the bottom right-hand corner. Attach, securely, the paper DISC from either size tin of Andrews Liver Salt and post to ANDREWS COMPETITION, KILLINGWORTH PLACE, NEWCASTLE-ON-TYNE

to arrive not later than June 18th, 1932

You may send in any number of entries, but each must be on a separate sheet giving your name and address, with an ANDREWS DISC attached. The Judge's decision will be final. In the event of a tie, prizes will be divided.

The best way to draw inspiration for this Contest is to try Andrews for yourself. To countless persons, young and old, Andrews is a trusted aid to happy and healthful living the whole year round.

The result will be published in this Paper on Thurs., July 21st, 1932

Andrews Liver Salt

4oz. SIZE: 9D (No4) 8oz. SIZE: 1/4

LEVERETT & FRYE, Ltd.
Family Grocers,
36 GRAFTON STREET
ARE OFFERING SPECIAL VALUE
IN
DESSERT FRUITS IN TINS
NO ADVANCE IN PRICES
BRANCHES:
48 Highfield Rd., Rathgar
24 Sandymount Green
50 Lower Drumcondra Rd.
DUBLIN
Main Street, Dundrum
56 Dublin Street, Carlow
93 Clanbrassil St., Dundalk
112 George St., Limerick

PUBLIC AMUSEMENTS.

GAIETY THEATRE.
D'OYLY CARTE OPERA CO.
in GILBERT AND SULLIVAN OPERAS.
To-night at 8— "THE MIKADO."
Friday Evg.—"THE YEOMEN OF THE GUARD." Saturday Matinee and Evening—"RUDDIGORE."
THIRD WEEK—Mon., "The Yeomen of the Guard." Tues., "Cox and Box," followed by "The Pirates of Penzance." Wed. and Sat. Evgs., "The Mikado." Thurs. Evg., and Sat. Mat., "The Gondoliers." Fri. Evg., "Cox and Box," followed by "H.M.S. Pinafore."
PRICES FOR THIS ENGAGEMENT.
Balcony Stall, 6/-; Parterre, 4/-; Upper Circle, 3/-.
SEATS ARE STILL AVAILABLE. NOW BOOKING

OLYMPIA THEATRE.
6.45 ..... TWICE NIGHTLY 9.0
WILLIAM DE-LACY Presents
AN ENTIRELY NEW COMEDY STORY SHOW,
"ON THE TRACK."
Cast includes William De-Lacy, Walter Maybourne, Athlene and Rosalie,
George E. Beck, Amy Osborne,
The Vivian Girls.
Box Office, 11-4.30. 'Phone: 23292.

ABBEY THEATRE.
TO-NIGHT AND FOLLOWING NIGHTS at 8.
MATINEE SATURDAY, 2.30.
"THE NEW GOSSOON."
A Comedy in Three Acts, by George Shiels.
Booking at Theatre, 10.30 to 6.
Next Week:—"JOHN BULL'S OTHER ISLAND."

THE SACKVILLE.
SEYMOUR HICKS and MARGOT GRAHAME, in "GLAMOUR."
Also LESLIE FULLER, in "OLD SOLDIERS NEVER DIE."

METROPOLE.
CONTINUOUS ..... 2.0 to 11.0 p.m.
JAMES DUNN and SALLY EILERS
IN
"DANCE TEAM."
DAILY AT 2.20, 4.45, 7.10 and 9.35 p.m.

GRAFTON, GRAFTON STREET.
CONTINUOUS, 2 to 11.
TWO EXCEPTIONAL PICTURES.
WINNIE LIGHTNER in "SIDE SHOW." JAMES CAGNEY in "PUBLIC ENEMY."

TRINITY WEEK.
TO-DAY,
D.U. GOLF CLUB v. LIVERPOOL UNIVERSITY, 10.30 a.m.
TENNIS CHAMPIONSHIPS, 3 p.m.
D.U. SWIMMING CLUB, 7 p.m.

BEST KITCHEN RANGES, GRATES AND TILES.
MAGUIRE & GATCHELL, LTD.,
DAWSON STREET, DUBLIN.

PUBLIC NOTICES.

MISS DALTON
Will (D.V.) Speak in the
DAWSON HALL, DAWSON STREET,
TO-NIGHT (THURSDAY), June 9th, at 8 o'clock.
Subject: "THE COMING OF THE LORD."

PATENTS.
IMPROVEMENTS IN OR RELATING TO STEAM LOCOMOTIVES. Irish Patent No. 260,019.
IMPROVEMENTS IN STEAM GENERATORS. Irish Patent No. 251,443.
The owners are prepared to make arrangements whereby these inventions may be adequately worked in the Irish Free State. Particulars obtainable from
CRUICKSHANK and CO., Registered Patent Agents, 4 Palace street, Dublin.

CHURCH NOTICES.

CHURCH OF IRELAND.
DIOCESE OF MEATH.
COMMEMORATION OF ST. PATRICK.
THE CHORAL FESTIVAL
SERVICE
Will be held in ST. MARY'S PARISH CHURCH, NAVAN, on
TO-MORROW (FRIDAY),
10th JUNE, 1932,
At 3.30 p.m.
Preacher—THE LORD BISHOP OF WAKEFIELD (The Right Rev. J. B. Seaton, D.D.).

GOVERNMENT NOTICES

COIMISINEIRI OIBREACH PUIBLI
(Commissioners of Public Works).
CONTRACT FOR CARPETS, LINOLEUM, ETC.
Sealed Tenders addressed to the undersigned will be received up to, but not later than, 12 o'clock noon on the 21st June, 1932, for the supply and laying of carpets, linoleum, etc., as required by the Commissioners of Public Works, for a period of one year from the 1st July, 1932.
A form of tender with schedule of requirements and Conditions of Contract may be obtained on application to this Office on deposit of £1, which will be refunded on receipt of a bona-fide tender.
The Commissioners will not be bound to accept the lowest or any tender.
T. CASSIDY, Runai.
Oifig Oibreach Puibli (Office of Public Works),
Baile Atha Cliath (Dublin).
7th June, 1932.
16/C1535 W.H. Co.

CONTRACTS.

HOWTH URBAN DISTRICT.
Commissioner—P. J. MEGHEN, B.E.
Tenders are required for supplies of PREPARED TAR MACADAM, BROKEN STONE, SAND GRAVEL, CHIPPINGS, ETC. Specifications obtainable from F. Higginbotham, M.I.C.E.I., 3 Clare street, Urban Surveyor.

CLARE COUNTY COUNCIL.
ROAD IMPROVEMENT WORK.
Tenders will be received by the undersigned, through post, not later than 10.0 o'clock a.m. (Summer Time) on THURSDAY, 16th day of JUNE, 1932, for the execution of the undermentioned work, in accordance with Plan and Specification which may be obtained at this Office, viz.:—
To lay with 6" Concrete, 9,243 Square Yards (approximately) and 626 Lineal Yards of Concrete Channels, together with other incidentals at Frances street, Kilrush, County of Clare.
Tenders, which must be on the prescribed form, may be obtained at this Office any day up to 5.0 o'clock p.m. on WEDNESDAY 15th JUNE, 1932 (Saturday 1.0 o'clock p.m., Summer Time).
Copies of Plan, Specification and Tender Form may be had from the undersigned on deposit of £2 2/-, which will be refunded on receipt of a bona-fide Tender.
The lowest or any Tender not necessarily accepted.
F. DOWLING, B.E.,
County Surveyor.
County Surveyor's Office, Courthouse, Ennis,
7th June, 1932.

EDUCATION.

FRIENDS' SCHOOL,
LISBURN.
OFFERS GOOD EDUCATION AT MODERATE COST.
Boarders' Fees inclusive £68 to £72 per annum.
ENTRANCE SCHOLARSHIPS
VALUE £40, £30, £20.
EXAMINATION JUNE 13th, 1932.
Particulars from Headmaster,
JOHN M. DOUGLAS, M.A.

FOUR SCHOLARSHIPS,
Two for Boys and Two for Girls over the age of twelve years,
Are being Awarded to Candidates who are successful in the Examination for Entrance Scholarships in connection with
TATE SCHOOL, WEXFORD.
The Examination will be held early in July.
Full details of these Scholarships may be had from the
PRINCIPAL, TATE SCHOOL, WEXFORD.

ADVERTISEMENT INDEX.

	Page		Page
Amusements	6	Houses to Let	14
Apartments	14	Legal Appointments	2
Auctions	14	Legal Notices	1
Bicycles	2	Lost and Found	2
Business Premises	14	Machinery	2
Cattle & Live Stock	2	Medical Appointments	2
Church Notices	6	Miscellaneous	14
Coals	1	Money & Partnership	2
Contracts	6	Music, Pianos	2
Dogs	14	Opticians	2
Dress	2	Poultry, Eggs	2
Education	6	Public Notices	6
Employment Wanted	2	Representatives	2
Fishing, Sporting	2	Seaside and Country	14
Furniture	14	Sea Trips	14
Garden	2	Shipping	14
Government Notices	6	Situations Vacant	2
Horses	2	Specific Articles	2
Births	1	Tuition	2
Houses and Lands	14	Wireless	2
Houses & Lands for Sale & Wanted	2, 14	Yachts	2

Telephone No. 23062

THEATRE ROYAL.
6.45 ..... TWICE NIGHTLY ..... 9.0.
SOMETHING NEW IN ENTERTAINMENT,
HELLO! FOLKS,
World-Famous B.B.C. Stars in Person. You said "Great!" when you heard them. Now you are going to see them.
TOMMY HANDLEY, MABEL MARKS,
DEE and DENNY, SANDY ROWAN,
DORIS ASHTON, THE FAYRE SISTERS,
TOM PAYNE and VERA HILLIARD.

PAVILION DUN LAOGHAIRE.
Continuous from 3.30 p.m.
GEORGE ARLISS
With DORIS KENYON and DUDLEY DIGGES, in HIS NEW SCREEN MASTERPIECE,
ALEXANDER HAMILTON.
HERO and STATESMAN, HUSBAND and LOVER.
A Genius who was human enough to err.
CHAS. HACKETT, FAMOUS TENOR.
Ufatone Nature Study. The Co-Optimists, etc.

CAPITOL DAILY, 2.30 to 11 o'clock.
RICHARD ARLEN, in
"PLAYING THE GAME."
ON THE STAGE:
GEORGE MOZART, KATHLEEN LAFLA, ERIC MASON, GEORGES CAMPO and PARTNER, THE CAPITOLIANS and CAPITOL GIRLS.

WEATHER FORECAST.

General Inference.—An anti-cyclone centred over the Bay of Biscay extends over the British Isles and to Central Europe. A depression north of the Azores is moving slowly north-east, and disturbances are likely to move south-east from Iceland. Apart from showers chiefly in the north and extreme west, weather will be mainly fair.

North-West, North-East, South-East and South-West Ireland.—Wind between south-west or south, light or moderate; variable cloud; perhaps showers; moderate temperature.

Sea Passages.—Irish Sea and St. George's Channel—Wind south-west, moderate or light; mainly fair; sea slight.

Dixon and Hempenstall. Barometers and Thermometers. 12 Suffolk street, Dublin.—(Advt.)

DUBLIN WEATHER REPORT.

Hours	Bar.	Thermometer. Temp. 9 p.m.	Max.	Min.	Grass Min	Wind.	Rain. m.m.	Sun hours
2	29.970	56.8	61	52	45	S.W.	0.0	2.3
3	29.971	58.2	64	50	42	E.N.E.	0.0	12.9
4	30.126	51.5	57	50	45	N.	0.0	8.3
5	30.203	51.2	58	41	35	W.	0.0	2.4
6	30.304	53.7	56	41	35	W.	0.0	3.0
7	30.316	57.7	60	45	39	W.	0.0	2.6
8	30.282	62.1	65	48	40	W.S.W.	0.0	3.1

THE SUN.

	To-day.	To-morrow.
Rises	4.58	4.53
Sets	9.50	9.51
Lighting-up Time	10.50	10.51

HIGH WATER—DUBLIN.

Morning	3.10	3.57
Evening	3.45	4.36

TO-DAY'S ENGAGEMENTS.

High Courts and Circuit Courts—Four Courts, 11 a.m.
Central Criminal Court—Green street, 11 a.m.
Our Lady of Lourdes Hospital, Rochestown avenue, Dun Laoghaire—12 noon.
Methodist Conference—Centenary Church, St. Stephen's Green, Service of Intercession, 12.15 p.m.; Women's Meeting and Foreign Missionary Meeting, 7.30 p.m.
Port and Docks Board—1 p.m.
St. Columba's College—Celebrations, 3.15 p.m.
St. Joseph's Young Priests' Society—18 Lower Leeson street, 4 p.m.

AMUSEMENTS.
Gaiety Theatre—"The Mikado," 8 p.m.
Olympia Theatre—Variety.
Abbey Theatre—"The New Gossoon."
The Sackville Cinema—"Glamour" and "Old Soldiers Never Die."
Metropole Cinema—"Dance Team."
Grafton Cinema—"Side Show" and "Public Enemy."
Theatre Royal—Variety.
Pavilion Cinema, Dun Laoghaire—Alexander Hamilton.
Capitol Cinema—"Playing the Game" and Variety.
Savoy Cinema—"Emma."

The Irish Times.
THURSDAY, JUNE 9, 1932.

NEWS SUMMARY.

IRELAND.

Hundreds of American tourists are arriving at Cobh for the Eucharistic Congress.—(Page 5.)

Mrs. Jane O'Brien, of Killinick, Co. Wexford, was sentenced to death for the murder of her nephew, John Cousins, on March 26th. The jury recommended mercy on account of her age and sex.—(Page 5.)

The opening meeting of the Methodist Church Conference took place last night in the Centenary Church, St. Stephen's Green, Dublin, The Rev. Dr. Ryder Smith presided.—(Page 13.)

The new President (Dr. R. J. Rowlette) presided at the annual meeting of the Irish Medical Association in Dublin yesterday. A resolution was passed expressing disapproval of the proposed "cuts" in the salaries of medical civil servants.—(Page 6.)

At Baltinglass yesterday six men, charged with conspiracy, were remanded in custody.—(Page 5.)

Five hundred delegates, representing educational authorities in England, Scotland, Wales and Northern Ireland, met in the Ulster Hall, Belfast, yesterday for the annual conference of the Association of Education Committees.—(Page 5.)

GREAT BRITAIN.

Viscount Brentford died in London yesterday.—(Page 5.)

A squadron-leader of the Air Force was killed when making a parachute descent at Andover, and two naval lieutenants were fatally injured in an aircraft accident off the coast of Scotland yesterday.—(Page 7.)

An application came before the London Courts yesterday for sanction to a scheme of arrangement between the Royal Mail Steam Packet Company and a number of its associated and subsidiary companies and their creditors, and was adjourned until to-day.—(Page 7.)

ABROAD.

The eight hundred passengers of a Spanish liner wrecked off the coast of Nigeria are at the mercy of the sea in open boats until rescue ships arrive.—(Page 7.)

Mr. Macdonald and Sir John Simon have accepted the invitation of the new French Premier (M. Herriot) for preliminary conversations in Paris before the opening of the Lausanne Conference.—(Page 7.)

SPORTING.

At Newbury yesterday Buckle won the Royal Plate.—(Page 10.)

At Beverley Pickle won the Beverley Handicap Plate.—(Page 10.)

At Mallow yesterday Homeward Flight won the Duhallow Hurdle, Swonderful the June Plate, Fairy Wings the Buttevant Plate, Prince Prosper the Blackwater Plate, Hebrew the Avondhu Plate, and

SAVOY CINEMA,
Upper O'Connell Street, Dublin.
WEEK-DAYS CONTINUOUS, 2 to 11.
LAST DAY OF
MARIE DRESSLER in "EMMA."
SHOWING at 3 p.m., 5.20, 7.30, 9.50.
TO-MORROW.
JOE E. BROWN in "LOCAL BOY MAKES GOOD."
ALSO
"MURDER ON THE 2nd FLOOR."
Philip Dore, F.R.C.O., at the Organ.
SUNDAY, 3 p.m. and 8.30 p.m.
BOOKING OFFICE for 8.30 PERFORMANCE OPEN WEEK-DAYS, 1.30 to 7 p.m.; SATURDAYS 11 a.m. to 7 p.m.; SUNDAYS from 11 a.m.

Sham Ruby the Fermoy Plate.—(Page 11.)

FINANCIAL.

London Stock Markets were easier, with a few bright spots. British Funds were lower on profit-taking.—(Page 12.)

In Lombard street there was little or no change in rates.—(Page 12.)

Dublin Market was quite firm. Guinness rose sharply and Land Bonds also advanced. Dublin Tram issues and Grand Canal Pref. were weak spots.—(Page 12.)

Mr. de Valera's Choice.

Yesterday the Free State Senate rejected President de Valera's Oath Bill. Technically, the bill is not dead, but, for its proclaimed purpose, it is now useless; and, when it returns to the *Dáil*, the Government—if in the meanwhile its mind has suffered no change—will denounce the Senate's amendments. The vital amendment—three, in all, were carried by substantial majorities—makes the removal of the Oath conditional on the agreement of the British Government, with later ratification by the *Dáil*. At this most critical time every wise Irishman will put a check upon his words. We shall say only that the Senate has done its duty firmly and in the most scrupulous manner, and has laid the country under a deep and lasting obligation to it. By its decisions yesterday it has saved the Free State's honour; and it has furnished Mr. de Valera with a great—perhaps, his last—opportunity for an act of true statesmanship. To-day, on the eve of his momentous visit to London, two courses are open to him. He can persist in his purpose to violate the Treaty, and so can commit his country to a long period of international conflict, of domestic strife and of shattered trade. Returning from an abortive conference in London, he can refuse payment of the land annuities, and either can go immediately to the electors or can coerce the Senate at the end of eighteen months. Where would his Government—where would the country—be at the end of those months? On the other hand, by acceptance of yesterday's decisions in the statesman's spirit, Mr. de Valera can turn defeat into victory. He can say to the British Government to-morrow: "The Senate's disagreement with the *Dáil* has given a new aspect to the nation's will. I am ready now—if only through motives of enlightened expediency—to consult you in the matter of the Oath, and, if we can agree about it, to co-operate in fruitful works at Ottawa." If Mr. de Valera really wishes to keep the Free State in the British Commonwealth—which would be no Commonwealth without the link of the Crown—that overture need not cost him a qualm; and we do not doubt that the British Government would be glad to meet him half-way. Nobody questions his idealism, but to-morrow will bring a fateful trial of his practical statesmanship. To-morrow Mr. de Valera must accept or reject the last Sibylline Book.

The French Government.

When M. Herriot rose to face the new French Chamber, at its first meeting, he found himself in a position of some embarrassment. He has assumed control at a difficult moment, and he can be sure neither of the suffrages of the extreme Right nor—more important still—of the Socialists who helped to put him in office. These considerations form a sufficient explanation of his rather colourless statement of domestic policy. A minority Government must strive to please all parties, and, at a time of economic depression, the nearest way to the heart of a French Deputy is a promise of decreased expenditure. M. Herriot, therefore, pledges himself to a programme of the strictest economy. The "series of measures" which he will present to the Chamber must remain an unknown quantity until later in the session, but some of their provisions are not beyond all conjecture. That they will entail sacrifices to the people as a whole is inevitable. The burden, however, will not be borne by the private citizen alone; for considerable saving will be effected by reorganisation and adjustment of public services. A revision of the entire transport system throughout France probably will be one of the new Cabinet's first concerns. It is dictated not only by the need for economy, but also in the interests of efficiency, and no party is likely to cavil at it. France is faced with a serious situation, and failure to balance the Budget would entail grave consequences.

A promise of economy is not a new feature in the programmes of French Cabinets. M. Herriot's announcements would have come equally well from either M. Tardieu or M. Laval. Yet it is certain that the new Premier could not have secured his substantial majority on a first vote of confidence if his plans to save money had not been supported by plans for wise expenditure. He announced his intention to inaugurate public works on a large scale for the relief of unemployment, to simplify social insurance, and to provide free secondary education. His critics in the Chamber might have been expected to inquire how the Government proposed to reconcile the conflicting ideals of curtailment in expenditure and enlargement in the social services. That they did not do so may be explained, perhaps, by the part of M. Herriot's speech which was devoted to foreign policy. In effect, it was a re-statement of his famous formula, "Arbitration, security and disarmament."

The Government's attitude towards the world is based upon the Covenant of the League of Nations and the Kellogg Pact. War is recognised no longer as an instrument of national policy, and its place is taken by peaceful reconciliation. This, again, is not new, and it cannot be taken as any modification of France's familiar attitude. It is in the construction which M. Herriot placed upon certain articles of his country's creed that the deputies detected a change which may be a portent of hope for Europe.

On the subject of reparations the French Government remains firm, but its firmness is tempered for the first time by a spirit of reasonableness. Germany's debts to France cannot be cancelled; for they rest upon treaties and agreements which involve the supremacy of law, and the only alternative to a system of law is a system of force. At the same time M. Herriot's Cabinet proclaims itself willing to consider any project, however slight, that may help to promote greater stability and the regeneration of Europe. If France is to adopt a more conciliatory attitude towards Germany, and at the same time is to foster ambitious schemes of social development, the necessary funds can be provided in only one way. M. Herriot has hinted that expenditure in military charges and defence will be curtailed. France has come forward on several occasions with plans for disarmament; but now she is ready to meet the other nations without a preconceived plan of any kind. Although the establishment of an international police force under League administration is still a design dear to French politicians, M. Herriot was careful to keep it in the background. The prospect of insolvency which is before many countries has made the reduction of armaments a matter of common-sense, and the chances of the Geneva Conference have been brightened by this suggestion that France is willing to face the facts. There is an indication of a new and hopeful spirit in the fact that M. Herriot's proposal to curtail military expenditure was greeted with apparent approval even upon the benches of the Right.

Brighter Dublin.

Less than a fortnight now divides us from the opening day of the Eucharistic Congress, and already Dublin has made good headway with her schemes of decoration. Apparatus for flood-lighting fronts almost every important building. Houses, unadorned for twenty years, have smelled the paint-bucket; the Papal Legate's route to the city is gay with bright devices, and tall flag-poles have sprung into being at every street corner. No smaller transformation has been wrought in the poorer districts of Dublin and in the country towns. The brown of brick is set off by the white and yellow of ubiquitous flags: for once a touch of brightness is introduced into streets where nothing but a general drabness normally meets the eye. We would speak, however, of the important streets of Dublin, which, save for the Phœnix Park, must be the centre of the Congress celebrations. It is essential that the decorations shall be on a large scale—large flags, large devices, everything large. Dublin's streets are wide and her buildings are tall. In these surroundings the effect of small decorations would be merely half-hearted and tawdry. We are glad to notice that such preparations as have been made are on a fitting scale of magnitude. The flags already hung are proportioned with no niggardly hand, and the flag-poles which still remain vacant are sufficiently massive to promise that their drapings will be imposingly ample. Mediterranean countries, endowed with constant sunshine, can afford to scatter odd streams of bunting wherever they can be hung; but shreds and scraps present a sorry spectacle under the frequently grey skies of Dublin. There has been too much tendency towards this kind of triviality in Irish celebrations of the past, and it is pleasant to see that the same mistake will not be committed on this occasion.

Wild Animals.

For thousands of years mankind has preyed upon wild animals, and they have not hesitated to reciprocate the compliment. The balance of killings, however, is distinctly in favour of mankind—so much in favour that many breeds of wild animals have been extinguished completely, and others are in imminent danger of extinction. To-day the ravages of big game hunters are compensated by a growing movement for the preservation of those breeds of beasts which are declining in numbers. No sentimental interest is involved—dealings with big game do not provoke sentimentality—but people realise that the extinction of a once important breed of animals is a severe loss to science. The Society for the Preservation of the Fauna of the Empire devotes its energy to the checking of indiscriminate slaughter. At its recent meeting Lord Rothschild advocated what is, perhaps, the only satisfactory form of protection—the national park. Belgium already has adopted the idea, and the Albert National Park in the Belgian Congo is an asylum for numerous breeds which are disappearing outside its confines. The British proposal is that a similar park shall be created in the gorilla country in Uganda. For some reason the Colonial Office seems to frown on the scheme, which has no little support in high quarters in England. In the interests of science we hope that it will reconsider its attitude—if, indeed, its disapproval is anything more than apparent. People who know Africa warn us that the process of extinction, in the case of several breeds, is continuing with appalling rapidity, and that any hope of a check to it will be lost unless something is done at once.

KING ALBERT IN LONDON.

PRIVATE VISIT WITH QUEEN ELIZABETH.

King Albert and Queen Elizabeth of Belgium arrived at Victoria Station, London, last night on a private visit for a few days.

Last night they visited the King and Queen at Buckingham Palace, and to-day King Albert will give a private dinner party at the Belgian Embassy. During his stay King Albert will visit Aldershot to inspect the 6th Inniskilling Dragoons, of which he is Colonel-in-Chief.

The Belgian King and Queen are staying at the Carlton Hotel until Saturday, when they will return to Belgium.

COURT AND PERSONAL.

Yesterday the King, who was accompanied by the Queen, unveiled the Memorial to Queen Alexandra at St. James's Palace. There was a large assembly, including members of the Royal Family.

The Queen visited Gray's Inn road yesterday afternoon, and opened the new building at the Royal Free Hospital. Afterwards Her Majesty laid the foundation stone of the addition to the Alfred Langton Home for Nurses.

The Prince of Wales spoke at the annual meeting of the British Provident Association, which was held yesterday in the London Mansion House.

To-day the Princess Royal will preside at the annual exhibition of painted fabrics, the work of men badly disabled in the Great War, and now trained and employed by the Disabled Sailors' and Soldiers' Mutual Association.

The Hereditary Prince of Kapurthala has arrived in Paris, and was one of the guests at the dinner party at the British Embassy given by Lord Tyrrell in celebration of King George's birthday.

Prince and Princess Christian of Hesse, who have been staying in London, have returned to Paris.

The Earl and Countess of Lonsdale will leave London next Monday for The Grange, Ascot, where they will entertain for the races next week.

Major and Lady Helen McCalmont have returned from a Mediterranean cruise, and are spending a few days in London. The Hon. Somerset and Mrs. Maxwell will return to London to-day from the United States, where they have spent the past four months. Lord Revelstoke returned to London yesterday from Ireland. Lady Max-Muller has arrived in London from Copenhagen. Sir Edward Denham, Governor of British Guiana, has arrived in England on leave.

The baptism of the infant son of the Earl and Countess of Rothes took place at Chelsea Old Church. The Rev. H. Maude-Roxby officiated, and the child received the names Ian Lionel Malcolm. The sponsors were the Earl of Altamont, Mrs. Lionel Friaby, and Mr. C. J. Hambro.

Switzers are offering a very special line of Fashionable Lace Tunics, in Black and Colours, at the attractive price of 14s. 11d. each.

Baron Roland de Graffenried-Villars of Redfern, Paris, writes:—"I have always advocated the fashion for Pearls. In my opinion, Ciro Pearls are perfect reproductions, and I frankly admit I could not tell them from the real." Quoted by permission. Genuine Ciro Pearls are obtainable in Ireland only from the Ciro Dept. at Switzers, Dublin.

The New Sailor and Boater shapes in Hats selected last week in London by Mrs. Holmes have arrived.—60-71 George's street, Dublin. New Bags, New Chains, New Scarves.

New Models are now being shown in our Salons.—W. Leon, 24 Grafton street and 21 Henry street.

PASSENGERS BY ROYAL MAIL STEAMERS.
Among the arrivals were—Major F. Carpendale, I. J. Sandler, J.P., N. P. O'Farrelly, J. C. McHugh, J. Purcell, William Allaun, Miss M. Wilton, Miss Magrath, J. Gogan, Mrs. T. M. Whitty, the Rev. G. H. Kidd and Countess and Countess McCormick.
Among the departures were—The Hon. Mrs. J. Alexandra, Lady M. Leckie, Dr. John Millis, M.D., and Mrs. W. Sexton, Miss Sheila Sexton, Mr. and Mrs. Warren, Mrs. E. E. Saunders, Miss Bolger, Mrs. R. Leth, Mrs. R. L. Manly, L.C.C., and Mrs. R. M. Rosser, R. P. Roberts, Mr. and Mrs. Armstrong, Miss J. M. Armstrong, Mrs. V. Fenton, Mr. and Mrs. N. H. Roe, Mrs. Cecil West, Mrs. W. O'Rahilly, Mr. and Mrs. E. F. H. Bowers, Mrs. R. Smith, Mrs. Lucas, Captain Gilmore and Mr. and Mrs. Cahill.

PASSENGERS BY B. AND I. LINE, VIA LIVERPOOL.
Among the arrivals were:—Commander Leggatt, Captain Gore Hickman, Senator J. Douglas, Mr. G. E. Bowman, Mr. E. Vandenbergh, Miss Rogers, Mr. R. Benson, Mr. P. J. Carlton, Mr. A. H. Law, Mr. H. A. Carney, Mr. and Mrs. B. B. Barton, Mr. J. Overton, Mr. E. F. Bannan, Mrs. Coughlan, Mrs. F. M. Rickman, Mr. L. Jackson, Mr. T. D. McKeever, Mr. H. Guinness, Mr. P. F. Miller, Mrs. Miller, Mrs. L. Jackson, Mr. J. M. Sing, Miss Cawell, Mr. C. G. Stapleton, Miss Plunkett, Mrs. F. A. J. Seymour, Mr. A. Moran, Dr. Butler, Mr. T. O'Reilly, Mr. R. Hardy, Mr. G. Tennyson, Mrs. McCausland, and Mrs. Wiltshire.
Among the departures were:—Captain and Mrs. Taylor, Commander Leggett, Dr. Solomons, Dr. Leonard, Dr. O'Regan, Mr. G. Devlin, Mr. H. J. Glynn, Mr. R. Best, Mr. W. H. Johnson, Mr. J. Vandenberg, Mr. J. Carlton, Mr. G. Woods, Mr. W. Delaney, Mr. H. M. Dockrell, Mr. and Mrs. W. H. Lindsay, Mrs. L. Allan, Miss McCullough, Mr. and Mrs. McKinnon, Mr. R. Bland, Mr. J. Barry, Mr. Lennox Cunningham, Mr. J. H. Paterson, Mr. and Mrs. Priestley, Mrs. Lee, Mrs. Thomas, the Rev. Mr. Broadhurst, Mr. and Mrs. Martin, Miss Gibby, Mr. W. Williams, Mr. W. L. Brown, Mr. J. V. Merrach, and Mrs. J. Odlum.

For a beautiful, lasting Permanent Wave come to Clerys Ladies' Hairdressing Salon. Consultations free. Appointments by 'phone.
Carpets Lifted, Shaken and Cleaned.—Millar and Beatty, Ltd., 14 Grafton street.

Gibson and Co., Ladies' Tailors, Specialists in Designing and Cutting. All Models made on the premises. Inspection invited.—141 Lower Baggot st.

QUEEN ALEXANDRA MEMORIAL.

UNVEILED BY THE KING.

The King unveiled a bronze memorial to Queen Alexandra at Marlborough House yesterday, in presence of the Queen, the Prince of Wales, and other members of the Royal Family.

In a speech, the King said that it was most fitting that the ceremony should take place on the twenty-first anniversary of Rose Day. He rejoiced to feel that the memorial was a tribute of the Empire's love.

THE DIOCESE OF GLENDALOUGH.

CHORAL FESTIVAL AT ARKLOW.

The Choral Festival of the Diocese of Glendalough was held in St. Saviour's Church, Arklow. The choirs which took part were:—Arklow, Kilbride, Greystones, Delgany, Newtown, Avoca, Rathdrum, Wicklow, Killiskey and Dunganstown. The total number of choristers was 130.

The Rev. N. L. Roberts was conductor, and the following clergy took part:—The Rev. J. B. Nelligan (intoner), Canon Weir, Canon Moore, the Rev. J. S. Wylie, hon. secretary; the Revs. H. H. Madden, R. C. Madden, H. V. Flint, J. R. Colthurst, G. G. Bolton, F. J. Rainford, J. E. Tomlinson and J. Blackwell. The church was crowded.

The Rev. William Carroll, Rector of Arklow, and Canon Moore read the lessons. The opening hymn was "Lift up thy banner, Church of Erin" (Archer). "The Breastplate of St. Patrick," "Be Thou my vision," and "O Lord, our help in ages past," also were sung.

The Archdeacon of Glendalough preached the sermon, in the course of which he said that a distinguished British statesman and Greek scholar had said that if all the works of the Greek scholars were heaped together they would not equal in beauty one chapter of the Book of Psalms.

Referring to what he described as "that most glorious musical service of to-day," he suggested that it represented a great amount of work and skill on the part of the organisers, trainers and choirs involved. He asked all the choirs, singers and parishioners who had listened to such a magnificent demonstration to raise the musical tone and standard of their weekly services. The Greeks of old showed the great importance that they attached to music, and suggested that it should be used for only two purposes—namely, the adoration of God and the education of the young.

In conclusion, the Archdeacon impressed on the choirs always to bear in mind that "whosoever rendereth praise in God's house truly glorifieth God Himself."

After the Service the choirs were entertained in the Marlborough House by the Rev. Mr. Carroll and Mrs. Carroll and the parishioners of Arklow. Miss Archer, Greystones, organist of St. Saviour's, presided at the organ.

SEAPLANE'S FORCED LANDING.

The amphibian seaplane, Cutty Sark, which has been running daily between Douglas and Liverpool, ran short of petrol while crossing from Douglas, Isle of Man, to Liverpool, yesterday, and made a forced descent in Crosby Channel, at the mouth of the Mersey. The pilot and the four passengers escaped injury.

A steamer took the 'plane in tow up the Mersey to Birkenhead, where it refuelled.

IRISH MEDICAL ASSOCIATION.

THE PRESIDENT'S ADDRESS.

QUESTION OF "CUTS" IN SALARIES.

THE proposed "cuts" in the salaries of medical civil servants were discussed at the annual general meeting of the Irish Medical Association, held in the Royal College of Surgeons, St. Stephen's Green, Dublin, yesterday.

Dr. E. Byrne, Meath, outgoing president, occupied the chair at the outset.

The annual report stated that the membership at the end of December, 1931, was 310, compared with 303 the previous year. During the year a suggestion had been made that the feasibility of a scheme of federation with the British Medical Association should be considered, and the matter was in hands at present.

The accounts showed that the income for the year was £1,508 16s. 11d., and payments amounted to £536 0s. 4d., leaving a balance of £972 16s. 7d.

The reports were adopted.

Dr. R. J. Rowlette, the newly-elected president, took the chair, and, on his proposal, seconded by Dr. J. T. Daniel, a vote of thanks was passed to the outgoing president.

A vote of sympathy was passed with the widow and family of the late Mr. Gick, who had been secretary of the Association for many years, and whose death was such a blow to all and such a loss to the Association.

ORGANISATION.

The new President (Dr. R. J. Rowlette), in the course of his address on the subject of "The Need for Organisation of the Medical Profession in Ireland," said that they must always keep in mind the necessity for promoting the public welfare, and they had every right to believe that the Association in the past had contributed in its special way to the public good.

The Association, as a body, had led in the several sanitary and medical reforms of the last ninety years. The great reforms in the public medical services in the last ten years sprang out of the report of the Irish Public Council of 1919-20.

If medical organisation in Ireland had such a history behind it, why, he asked, was there so little interest taken in the organisation at present? Their total membership last year was 310. The membership of the British Medical Association in the Free State was, perhaps, twice that number. There were some 3,000 medical men in the country, and at the outside not more than 25 per cent. were members of any organisation.

Continuing, Dr. Rowlette said that a select, if not large, number of medical men were engaged in administrative posts of great importance in the Government service. The emoluments were not high considering the quality of men required for such work. At present they were under notice that their salaries were to be reduced. The proposal seemed to him to be thoroughly immoral, and prejudicial to the public welfare. It was prejudicial to the public welfare in that, if the threat was carried out, confidence in contracts made by the Government would disappear and it would be difficult in future to induce men of high standing and capacity to accept administrative posts under the Government.

The threat was not limited to officers in Government services. It was commonly stated that local authorities throughout the country were to be empowered to break their contracts of service with their employés. They did not know at the moment if this was seriously contemplated, but it was the common talk everywhere. Dispensary and other medical officers of local authorities were in the same peril as their lay colleagues. Was there any medical organisation in the country strong enough to defend them?

Concluding, he said that the need for professional organisation was as great as ever, and he urged all medical men to join a professional organisation.

PROPOSED "CUT."

Mr. M. J. Nolan proposed that in future the Irish Medical Association reserves to itself the right to act independently in any matter affecting its members, and that it will only consult and act in conjunction with the Irish Medical Committee when it thinks the benefits of its members will be best served by doing so.

The motion was seconded by Mr. J. T. Daniel and discussed by several members.

The Chairman said that the passing of the resolution would only make for disunion.

The motion was withdrawn.

Dr. Denham proposed that the Irish Medical Association was of opinion that the proposed "cut" in the salaries of medical civil servants was unjust in itself, and was likely to lead to a lower standard of candidates in future, as the main attraction for professional men to accept administrative posts in the Government services had been its supposed security. He said that it was eminently necessary that their Association should give a lead to the medical profession in this matter.

Dr. Whelan seconded the motion.

Dr. H. Macauley said that in time of a national emergency the profession should be willing here, as they had been in England, to make a voluntary concession. He moved an amendment to that effect.

Dr. M. Maughan seconded the amendment.

After discussion the amendment was withdrawn, and the motion of Dr. Denham was carried.

The meeting approved of draft amendments of the Articles of Association, and a further meeting will be held on the 29th inst. for the purpose of confirming the amendments.

WAR VETERAN HORDES CAUSE ALARM.

U.S. TROOPS ORDERED TO STAND BY.

FROM REUTER'S CORRESPONDENT.

WASHINGTON, Wednesday.

The first sign of alarm at the growing army of United States war veteran "bonus-seekers," of whom there are already eight thousand in the capital, was shown by the Chief of Police to-day, when he urged the demonstrators to depart, offering them free transport.

A crisis threatens, as there are no funds available to feed the demonstrators.

Troops in the local barracks have been ordered to stand by in case of trouble.

The veterans, who have marched on Washington hungry and without a penny in their pockets from all parts of the United States, demand that Congress shall render immediately available for cashing war bonuses to the value of £400,000,000.

They had already come into conflict with the police at certain points of their march; but their parade earlier to-day down Penns

SENATE RENDERS THE OATH BILL INOPERATIVE.

SECTIONS TWO AND THREE REJECTED.

EFFECT OF MR. MILROY'S NEW AMENDMENT.

AGREEMENT WITH BRITAIN MADE NECESSARY

MINISTER DENOUNCES THE "ANTI-IRISH BARRAGE."

BY OUR SPECIAL REPRESENTATIVE.

THE Oath Bill is now a thing of shreds and patches.

Having volunteered to postpone the discussion of the bill, in order that the Government might be spared possible embarrassment in the negotiations which it has entered upon with Great Britain, Opposition Senators yesterday, on finding that their proposal was not welcomed by the Government, proceeded to carry out their decision to render the bill inoperative.

Led by Mr. Sean Milroy, they rejected the two more offensive parts of the bill—Sections 2 and 3—and then virtually nullified the remaining portion by carrying an additional section, which will have the effect of holding up the bill pending agreement between the two parties to the Treaty—Great Britain and the Free State—and subsequent ratification by the Dail.

That the Government's attitude on the question of the Oath has not been affected by the new negotiations was made clear by President de Valera, when General Sir William Hickie rose at the beginning of the sitting to ask if a proposal for the adjournment of the House, in view of the new situation, would be acceptable to the Government.

"We see no reason why the Senate should not continue with this bill," was the President's emphatic reply. "Our attitude with regard to the nature of the bill is unchanged."

The amendment, he added, would not be at all acceptable, "because it is quite obvious that a motion of this kind could not be put through unless there was agreement, and, wherever there is a question of agreement, one party is in a position to prevent agreement." On that account, he said, the Government thought it better that the Senate should proceed with the bill.

For the first hour and a half the Senate was engaged in discussing the main section of the bill, that section which aims at the removal of the Oath from the Constitution. Inasmuch as there was no intention to divide on the section, it was a rather futile discussion, especially as the speeches covered the same ground as that which had already been covered in the debate on the second reading of the bill.

Indeed, so wide was the scope of most of the speeches, that Sir John Keane was driven to mild protest against the latitude which was being allowed. The Chairman, in reply, however, explained that, as the section was one which affected the whole constitutional position of the State, he felt it right to permit as much latitude as possible.

AN INTERNATIONAL COURT.

Among a number of lengthy orations one speech which really mattered was a five minutes' contribution from Sir William Hickie, who suggested a means of arbitration on the fundamental point of difference between the two countries.

Sir William was in agreement with the President, that the matter was not one which could be settled by a Free State court, while he also admitted that it was not for a British court to decide. What better court, however, could be found than an international court set up by the Dominions, which might be asked to give a legal interpretation of the question of the Oath, and also, if necessary, to arbitrate on other debateable points in the Treaty?

"I suggest," he added, "that the Free State delegation at Ottawa should take steps to put such a court into being."

Having spent a great deal of time on this first section, the House got down to business when it came to the more controversial parts of the bill. Mr. Milroy was commendably terse when he rose to divide the House on the second section, which proposed to delete that part of the Constitution which gives the Treaty the force of law. As Mr. Milroy explained, all the argument that was necessary to support his case had already been made, and, therefore, especially as he had no wish to say anything that might embarrass the Government in its present negotiations, he was content with formally moving the rejection.

OPPOSITION SCORES.

President de Valera, who had sat almost without intermission through all the previous debates on the measure, and had also listened to the early speeches of this sitting, was spared the mortification of seeing his bill ruthlessly destroyed; for he had left the House before Mr. Milroy rose to submit his amendment—left it, indeed, not to return that day. On Mr. Connolly, the Minister for Posts and Telegraphs, therefore, fell the task of replying. Following the fashion which had been set in brevity, the Minister reiterated that the effect of deleting this section would be to nullify the bill, and that, therefore, the amendment could not be accepted.

The House accordingly divided, and the result was a victory for the Opposition by thirty votes to twenty-two.

Five minutes later, after preliminaries which were even more terse than on the former amendment, the House was again dividing on Mr. Milroy's amendment to delete Section 3 of the bill. This is the section which, arising out of the Government's determination to delete all reference to the Treaty wherever it occurs in the Constitution—in order, as the President has described it, "to put the Treaty in its proper place"—proposed to take the phrase, "within the words of the scheduled Treaty," out of Article 50 of the Constitution.

On this the voting was almost similar, and the section disappeared from the bill by a majority of thirty-one votes to twenty-two. Then the House turned to the consideration of Mr. Milroy's motion to insert a new section, making the bill inoperative until after agreement with Great Britain and subsequent ratification of such agreement by the Dail.

In moving this amendment, Mr. Milroy was again restrained from making a speech by the fear that any words of his might prejudice the prospects of a happy outcome to the discussions of the Governments. "I do not know what the subject matter may be of the negotiations which have been begun, but I am not without hope that some good may result from them," he said, in explaining his reason for contenting himself with a formal motion.

The many reasons which made an amicable settlement with Britain desirable were alluded to by the Right Hon. Andrew Jameson, who seconded the amendment, and then the attack was opened with a fire-eating speech by Mr. Johnson, who saw in the proposal merely a move to give the British Government the right of veto on a piece of legislation enacted by the Oireachtas, and thus the end of all ideas of co-equality.

MINISTER AND OPPOSITION.

It was an argument which was later to be answered by Mr. O'Hanlon, who pointed out that if it were agreed that the measure was purely a domestic matter, the Labour Senator's argument would be justified, but that, as the majority of the House took the view that it violated a bilateral treaty, they were within their rights in demanding bilateral agreement before it became law.

Mr. Connolly's speech against the amendment had a note of bitterness. Obviously speaking under the stress of great emotion, Mr. Connolly declared that there was in the House a definite determination by a certain group to thwart the will of the Irish people.

"These people," he said, "are as much opposed to the complete freedom of the country as ever they were, and all the overtures, all the gestures, and all the good graces that have been shown them during the last ten years are completely wasted.

"Thirty representatives in this House," he continued, after a scornful allusion to the unelective quality of senators, "are standing definitely against the country and for the Union—for that is what it boils down to."

A storm of angry protest greeted this accusation, but Mr. Connolly went on to declare that "history would anathematise the names of those who had opposed the bill," and to speak of the "anti-Irish barrage" that was coming from business firms who were closing down—all with a view, it seemed, to getting his "pro-Irish Government" out of office.

The gauntlet thus angrily thrown down was picked up by Mr. O'Hanlon in probably the best speech of his career. He asked if it was really thought that Irish history would anathematise the names of the leaders of the last Government. As for the suggestion that the Senate was thwarting the will of the people, Mr. O'Hanlon reminded the House that the Attorney-General had admitted that there were two points of view on the Treaty aspect of this matter, and added that, if this bill meant passing out of the Commonwealth, he was prepared to challenge the Government to put it to the test to see whether the Irish people were prepared to let that happen.

Senators once more divided at half-past six, having already created considerable havoc with the bill in three and a half hours, and Mr. Milroy's new section was inserted by thirty-three votes to twenty-two.

Without further ado, the committee stage was passed, and the House adjourned until next Wednesday, when the report stage will be taken.

DULWICH BY-ELECTION

CONSERVATIVES RETAIN THE SEAT.

Polling took place in the Dulwich by-election yesterday, caused by the death of Sir Frederick Hall (Conservative). The candidates were Mr. Bracewell Smith (Conservative), Mrs. Helen Bentwich (Labour) and Dr. C. R. Cooke-Taylor (Liberal).

The result of the poll was declared last night as follows:—

Mr. Bracewell Smith (Con.)..	12,342
Dr. Cooke-Taylor (Lib.)	3,998
Mrs. Bentwick (Lab.)	3,905
Conservative majority	8,344

The result of the previous election was: Sir Frederick Hall (Con.), 21,752; Mr. F. Hughes (Lab.), 4,747; Dr. C. R. Cooke-Taylor (L.), 3,924. Conservative majority, 17,005.

IMPORTED MEAT AND POULTRY.

A NEW FREE STATE TAX.

The Executive Council of the Irish Free State issued an Order yesterday by which, under their Anti-Dumping Act, a tax is imposed on imported meats and poultry.

The tax will be at the rate of 6d. per lb. on the following meats, whether cooked or uncooked:—

Beef, veal, mutton and lamb, but excluding any of such meats imported in sealed containers, and also excluding extracts, essences, and similar preparations of any such meats.

Dead poultry and wild birds (whether cooked or uncooked) intended for use as food, but excluding any such poultry or birds imported in sealed containers and also excluding extracts, essences, and similar preparations of any such poultry or birds.

800 AT MERCY OF THE SEA.

SPANISH LINER WRECKED.

BRITISH SHIPS RUSH TO THE RESCUE.

FROM REUTER'S CORRESPONDENT.

LAGOS (NIGERIA), Wednesday.

THE British liners Appam and Henry Stanley have answered the call to rescue eight hundred passengers of the Spanish liner Teide, which is reported to be a total loss off the island of Fernando Po, about seventy miles from the Nigerian coast. They were expected to arrive about three o'clock this afternoon.

Wireless reports from the Appam state that the Teide is wrecked at Oscura Point, near San Carlos.

A DANGER SPOT.

The passengers have taken to the lifeboats, but are in a grave position, as Oscura Point is exposed to the full force of the Atlantic swell, and is generally considered one of the most dangerous points on the coast.

The Teide sailed from Barcelona on May 15th for Santa Isabel (Fernando Po). Her last port of call was Monrovia, the capital of the negro republic of Liberia.

She belongs to the Compañia Trans-Mediterranea, and is registered at Barcelona as a vessel of 3,829 gross tons.

The Appam, which is a liner of 7,781 tons, belongs to the British and African Steam Navigation Co., Ltd. (Elder, Dempster and Co.), and is registered at Liverpool. The Henry Stanley (4,028 tons) belongs to the African Steamship Co. (Elder, Dempster and Co., managers), and is registered at London.

AIR OFFICER KILLED.

NAVAL LIEUTENANTS LOSE THEIR LIVES.

Squadron-Leader L. M. Elworthy, of No. 17 Squadron, R.A.F., stationed at Upavon (Wiltshire), was killed while making a parachute descent near Andover (Hampshire) aerodrome yesterday.

The descent was made during an exercise by No. 101 Squadron. The aeroplane concerned was landed undamaged, and the pilot was unhurt.

Squadron-Leader Elworthy was a passenger, and was up on duty.

The Air Ministry announced that, "as the result of an accident at Andover today to a Sidestrand aircraft of No. 101 Bomber Squadron, Andover, Squadron-Leader Leonard Maurice Elworthy lost his life, and Flight Lieutenant John Rene Whitley was slightly injured, in descending by parachute from the aircraft in which they were passengers. The pilot of the aircraft landed the machine safely, and was not injured."

Squadron-Leader Elworthy and three other officers were making a practice flight from Andover aerodrome, when Squadron-Leader Elworthy and another of the officers made parachute descents. The second officer landed safely, but when men from the Andover aerodrome went to the spot where Squadron-Leader Elworthy had fallen he was found to be dead.

The pilot and the other officer left in the plane afterwards made a perfect landing in the aerodrome.

The reason for the descent is at present unknown.

Flight-Lieutenant Elworthy's promotion to Squadron-Leader was only announced in Tuesday's night's *London Gazette*.

TWO NAVAL OFFICERS DEAD.

AIRCRAFT ACCIDENT IN SCOTLAND.

The following was issued from the Air Ministry yesterday evening:—

"The Air Ministry regrets to announce that Lieutenant Dennis John Margetts, Royal Navy, Flying Officer, Royal Air Force, and Lieutenant James Newsham, Royal Navy, the pilot and the observer of a Ripon aircraft, of No. 466 Fleet, Torpedo Bomber Flight, H.M.S. Furious, lost their lives as the result of an accident which occurred off the North-West coast of Scotland to-day."

Flying-Officer Margetts was posted to the General Duties Branch of the Air Force on January 4, 1927. He was gazetted a lieutenant in the Royal Navy on April 30, 1927. He was attached to 466 (Fleet Torpedo Bomber) Flight on H.M.S. Furious in March last year.

Lieutenant Newsham was gazetted on October 1, 1927, and was serving on H.M.S. Furious.

This makes twenty-five lives lost in R.A.F. accidents this year, and three men have been injured.

Last year seventy-five men were killed and fourteen injured.

AEROPLANES COLLIDE.

THREE INJURED AT CIVIC FETE.

A woman pilot and her two passengers were slightly injured in an aeroplane accident at Cardiff Municipal Aerodrome yesterday.

Miss Gower, one of the pilots taking part in the Cardiff Civic Week celebrations, was taking off when her machine collided with a stationary 'plane.

Her machine was smashed, and Miss Gower, together with her two passengers, had to be extricated from the wreckage.

All three suffered from shock, and Miss Gower also injured a knee.

WOMAN SENTENCED TO DEATH.

YOUNG CO. WEXFORD MAN WHO WAS AMBUSHED.

Found guilty of the murder of her nephew, John Cousins, with whom she and her son resided, Mrs. Jane O'Brien, a sixty years' old Wexford woman, was sentenced to death yesterday by Mr. Justice O'Byrne at the Central Criminal Court, Dublin.

The case for the prosecution was that Mrs. O'Brien feared the approaching marriage of John Cousins, which would displace her from the house, and that she cut a hole in a hedge and lay in wait for him with a gun on his returning from the home of his *fiancée*.

The defence raised a theory of political murder, John Cousins having taken an enthusiastic part in the then recently-held general election, and that Mrs. O'Brien acted as the police described because she thought she might be shielding her son.

The jury made a strong recommendation to mercy on account of Mrs. O'Brien's age and sex, but if justice takes its course the execution will take place on June 30th. Mr. Justice O'Byrne refused a certificate for leave to appeal.

The full report of the trial is on another page.

INVITATION FROM FRANCE.

PRE-LAUSANNE TALKS.

MR. MACDONALD TO CONFER IN PARIS.

HERRIOT POLICY "READ WITH PLEASURE."

THE British Foreign Office make the following announcement:—

"M. Herriot has addressed to the British Government a proposal for preliminary conversations before the opening of the Lausanne Conference on Thursday.

"Mr. Ramsay Macdonald, accompanied by Sir John Simon, intends to leave London on Saturday for Paris, and will continue his journey to Switzerland early next week, when other members of the United Kingdom delegation will also be travelling to Lausanne."

The debate on reparations in the House of Commons fixed for Monday has in consequence been postponed.

STAYING THROUGHOUT.

The Prime Minister intends to remain in Lausanne for the duration of the Conference, which may last a month (comments a Lobby correspondent). He will take a full part in the official proceedings of the Conference, but has been advised to curtail as much as possible activities outside the Conference.

The examination of the Prime Minister's eyes was completed yesterday, and showed their condition to be very satisfactory. It was, however, stated at No. 10 Downing street that the maintenance of this result will depend upon the amount of strain to which the Prime Minister is subjected, and the degree to which he can conserve his eyesight. For this reason the Prime Minister has been urged to avoid excessive pressure of work at Lausanne.

Conversations are still going on through diplomatic channels regarding the proposed International Economic Conference. It is assumed that this will be among the subjects discussed in the Paris conversations at the week-end.

Reuter's Paris correspondent says that the British Premier's acceptance of M. Herriot's invitation was conveyed through Lord Tyrrell, the British Ambassador. It was from Sir John Simon, and said:—"Please inform M. Herriot that the Prime Minister and I will be very happy to accept his invitation."

"We have read with pleasure his statement in the Chamber, and are convinced that the direct exchange of views which is about to take place will materially assist in paving the way to a satisfactory solution of the problems to be confronted at Geneva and Lausanne."

BUDGET PROBLEM.

The new French Government is already thinking somewhat anxiously about the Budget, and M. Germain-Martin, the Minister of Finance, in a statement to the Press, asks the nation to co-operate with him in the task of financial reorganisation necessitated by the situation, which, he says, has become serious since 1930.

The deficit for 1930-31 was 2,500,000,000 francs (approximately £27,000,000), while that of 1931-32 is, partly as a result of the Hoover moratorium, estimated at 4,000,000,000 francs (approximately £44,000,000).

The Government will submit to the Chamber before the close of the session a bill introducing a series of measures, which by an equitable reduction of expenditure will give immediate relief to the Treasury, and provide a sound foundation for the 1933 Budget.

"The task appears possible," says M. Germain-Martin, "and quickly realisable, without any risk of economic or social disturbances."

FROM "THE TIMES."

(BY SPECIAL ARRANGEMENT.)

PROTECTION FOR EFFICIENCY.

The Times says:—At the end of last week the Import Duties Advisory Committee recorded the beginning of an organised attempt to make tariffs conditional upon efficiency. That is the real importance of their announcement about the iron and steel industry, which is to be the field for this constructive experiment.

This new departure, adds *The Times*, will be hailed with delight by those who have consistently contended that tariffs should be a means to an end, and not an end in themselves. The only disquieting feature in the machinery created by the Import Duties Act was the legitimate doubt whether the Advisory Committee would have either the time or the technical skill to insist upon that thorough reform of industry after industry which it was clearly designed to promote.

Very considerable efforts at reorganisation have been made, proceeds *The Times*, and over a year ago the Iron and Steel Trades Confederation, after describing the formation of the Bankers' Industrial Corporation, stated that it is public knowledge that a national scheme of organisation and development has been formulated. Two things have stood in the way of the adoption of this, or of some other, scheme. The first is the intense competition from countries with inferior labour conditions, less onerous taxation, and lower standing charges, and the second, the fact that readiness to reorganise has not been universal in this country. Tariffs have surmounted the first obstacle, and Friday's warning that tariffs are to be conditional upon efficiency will, it may be hoped, surmount the second.

FAMOUS SURGEON DEAD.

OPERATED ON PRESIDENT CLEVELAND.

FROM "THE TIMES" CORRESPONDENT.

NEW YORK, Wednesday.

Dr. William Williams Keen, the distinguished surgeon, died on Tuesday in Philadelphia at the age of 95. In the course of his long career he had served his country in three wars—the Civil War, the Spanish War, and the Great War.

Among notable incidents in his life was the secret operation for cancer which he performed on President Cleveland on board a yacht in the East River, when he removed a large part of his jaw and substituted for it a rubber jaw, an operation which he also performed on one of Napoleon's soldiers fifty years after he had been wounded at the Battle of Borodino.

Keen made a long and successful fight in defence of Lister's anti-septic surgery, and, besides many other great services to humanity, he probably saved the lives of thousands of American soldiers in the Great War by insisting that they be inoculated with paratyphoid serum.

R.M.S. AND ITS CREDITORS.

NEW SCHEME OF ARRANGEMENT.

APPLICATION IN THE LONDON COURTS.

A SCHEME of arrangement between the Royal Mail Steam Packet Company and a number of its associated and subsidiary companies and their creditors came before Mr. Justice Eve in the Chancery Division, London, yesterday, on an application that the scheme be sanctioned.

The companies mentioned in the scheme were as follows:—R.M.S.P.; Meat Transports, Ltd.; Harland and Wolff, Ltd.; Nelson Steam Navigation Company, Ltd.; H. and W. Nelson, Ltd.; David McIver and Company, Ltd.; Pacific Steam Navigation Company, Ltd.; MacAndrews and Company, Ltd.; Glen Line, Ltd.; Elder Dempster and Company, Ltd.; African Steamship Company, Ltd.; Elder Line, Ltd.; British and African Steam Navigation Company, Ltd.; Imperial Direct Line, Ltd., and Oceanic Steam Navigation Company, Ltd.

NINE PETITIONS.

Mr. Wilfrid Greene, K.C., who appeared in support of the scheme, said that there were nine petitions. There were nine companies which might conveniently be called the Royal Mail group, but there were a good many creditors represented and a good many parties.

Mr. Greene said that Mr. H. B. Samuel, a preference shareholder in the White Star Line, had put forward certain amendments for consideration. The White Star Line was not a party to the scheme, but was affected by it in several ways, one being that the R.M.S.P. Company, the parent company of the group, guaranteed the dividends and principal of the preference issue of the White Star Line.

The White Star preference shareholders were a separate class, and had sanctioned the scheme by an overwhelming majority.

The actual petitioning companies were the Royal Mail Steam Packet Company, Elder Dempster and Company, Ltd.; MacAndrews and Company, Ltd.; British and African Steam Navigation Company, Ltd.; Oceanic Steam Navigation Company, Ltd.; Nelson Steam Navigation Company, Ltd.; Glen Line, Ltd.; African Steamship Company and Pacific Steam Navigation Company.

HARLAND AND WOLFF.

With reference to Harland and Wolff, Ltd., who were concerned in the scheme, Mr. Greene said that they were a company incorporated in Northern Ireland. That was outside the jurisdiction of the Court, and the sanction of the scheme would have to be made conditional on the Courts of Northern Ireland sanctioning the same scheme.

Mr. Greene added that in the autumn of 1930 the position of affairs in the R.M.S.P. became serious from a financial point of view, and the voting control was thereupon vested in Mr. Walter Runciman (now President of the Board of Trade), Brigadier-General Arthur Maxwell and Sir William McLintock.

The necessity of taking steps to preserve the situation arose principally from the fact that the White Star Line was obviously about to make default in the payment of its preference dividend. The result of that would have been that the preference shareholders would have had a claim against the Royal Mail under the guarantee, and the whole structure would have been seriously affected, if not brought to the ground.

PRELIMINARY SCHEMES.

Last year there were three preliminary schemes for dealing with the situation in April, July and December. A moratorium was granted, and was extended from time to time as to that dividend, and by the December order a moratorium was also granted as to another approaching default in the interest of the second debenture stock of the Royal Mail itself, which was falling due on January 1, 1932. On that occasion undertakings were given to give to the two sets of debenture stockholders of the Royal Mail certain specific security on certain assets, and that had since been carried out by two supplementary trust deeds.

The object of those orders was to enable a comprehensive scheme to be drawn up if possible. With the assistance and scrutiny of the Treasury, the Government of Northern Ireland and the various classes of secured creditors, the best scheme possible in the circumstances had been prepared.

MORATORIUM TO 1934.

Everyone would have liked to have a final and comprehensive scheme which would reorganise the thing from top to bottom, but in the light of present circumstances, especially the depression in the shipping trade, that was found to be impossible, and it would have resulted in serious injustice to have attempted to have a shake out or something of that kind. In putting up the scheme the trustees had endeavoured to consolidate certain important shipping enterprises at present scattered among various companies, and to secure a proper moratorium down to the end of 1934, down to which period, subject to certain safeguards, the debts of the companies would not be enforceable.

The scheme, added Mr. Greene, had received the most careful investigation, and every consent necessary had been obtained.

Mr. Greene said that the ships of the companies concerned in the scheme would, in part, be handed over to two new operating companies to be formed to run the South American fleet and the West African fleet. Shares in the operating companies would be given as consideration for the ships, and it would be a condition that no holder of such shares would be able to part with them before December 31, 1934, without securing to other shareholders the opportunity to sell at the same price.

The scheme provided for the issue of deferred creditors certificates bearing interest at 5 per cent. in satisfaction of certain claims and debts. They would be payable as to principal and interest out of the net earnings of the company.

THE AMENDMENTS.

For convenience, several amendments were considered. One was suggested by Mr. Spens, K.C., for the Prudential Assurance Company, one of the trustees for the first debenture stockholders and for Viscount St. Davids, the other trustee, who have a charge on some of the property in the scheme. He said that it was desired that no lease or licence should be granted which, after December, 1934, would interfere with the trustees' rights.

Mr. Justice Eve—It is only a temporary arrangement, and they ought not to do anything that would tend to anyone's prejudice after the expiry of the period. It is all too short, it seems to me. I should like to have seen it over another three or four years.

The hearing was adjourned until to-day.

ITALIAN TRAIN SMASH.

FROM REUTER'S CORRESPONDENT.

NAPLES, Wednesday.

One person was killed, and twenty injured, in a railway smash near here to-day, when a train on the Naples-Vesuvius line was derailed. All the victims were Italians.

MAKING HISTORY AT LEINSTER HOUSE.

THE UPPER CHAMBER'S MOST SERIOUS DEBATE.

OPINION IN LONDON ON TO-MORROW'S CONFERENCE.

BY OUR POLITICAL CORRESPONDENT.

THE debate on the Oath Bill in the Senate yesterday was one of the gravest that have yet occurred in that Chamber. It was clear that Senators in all parts of the House realised that this step which was being taken was one which would make history. The bill had been passed by the Dail. The Senate was called upon to exercise its function as a revising body. It had the voting power to do whatever seemed to it best. The Government Party realised this, and awaited developments. It was impossible to ignore the fact that the Oath Bill had a close relationship with the negotiations which were opened between the Free State and Great Britain.

What should be done in the circumstance? It would, perhaps, not be incorrect to say that both the Government and the Opposition would have been glad to allow the consideration of the bill to go over until the negotiations had time to develop. Neither had the initiative to propose such a step. Many Senators felt that, if the Opposition had proposed that this should be done, the Government would be glad to co-operate. Clearly questions of tactics were involved. In the end, when the suggestion was made, President de Valera declined to accept; and so the process of amendment proceeded.

THE BILL AS IT NOW STANDS.

Two sections were excised completely and a new section introduced. As it finally emerged, the bill provides for the removal of the Oath article from the Constitution, but this must not be done until, after negotiations with Great Britain, an agreement is reached that the bill in no way affects any part of the Treaty of 1921.

Naturally, it will not be acceptable to the Government in this form. The remaining stages of the bill will be taken next week. The report stage is fixed for Wednesday, and in all probability the final stage will then be taken.

After that the bill will be sent back to the Dail, with the intimation that amendments have been made. It is not, of course, known what the Government will do. It will be open to them to move that the Dail disagree with the amendments, and return the bill in its unamended form to the Senate, who will insist on their amendments, and thus a deadlock will arise. The bill will then be held up for eighteen months—that is, if the Government do not elect to go to the country for a reversal of the Senate's action. If they secured such verdict the bill would become law in the form in which it left the Senate, after a period of sixty days.

Before that time arrives it is very probable that Free State politics will have taken on a very different aspect. The negotiations with Great Britain will, no doubt, have ended, with what results it is impossible at the present moment to foresee.

DELEGATION TO LEAVE TO-NIGHT.

The Free State deputation to continue the negotiations in London to-morrow will leave Dublin by this evening's mail boat from Dun Laoghaire. It will consist of four persons—President de Valera, the Vice-President (Mr. Sean T. O'Kelly), Mr. Sean Moynihan, Secretary to the Executive Council, and Mr. Joseph P. Walshe, Secretary to the Ministry for External Affairs. It is understood the meeting with the British representatives will take place at Downing street.

The fact that the delegation will return to Dublin on Friday night appears to suggest that the work of negotiation will not have got far during the first meeting. Feeling in political circles is, indeed, far from being optimistic. Rumours to the effect that President de Valera would maintain the attitude he has hitherto adopted were prevalent and there was a suggestion that the British Government would come to close quarters with definite proposals at a very early moment.

OPINION IN WESTMINSTER.

The conversations which took place at Dublin on Tuesday between the British and Irish Free State Ministers, says the Press Association Lobby Correspondent, were of a preliminary character, and it is realised that Friday's meeting will provide the crucial discussion between the two Governments.

The immediate issue is the Oath Removal Bill, and Mr. de Valera's statement in the Senate that his Government has not changed its attitude has not encouraged optimistic views of the probable outcome of the negotiations. The British Government is aware that there is in the House of Commons a body of opinion which is somewhat suspicious of the whole proceedings. These members would like to be assured that Mr. de Valera is seeking a compromise acceptable to both sides.

The feeling at Westminster is that if Mr. de Valera wants to do business with the British Government, he will have to adopt a more reasonable attitude, and recognise that departures from the Irish Treaty, and the financial agreement which followed it, can be made only in so far as they are agreed by both sides.

The view is that if Mr. de Valera insists upon the assertion of a "right" to amend the Constitution, regardless of the Treaty, the Downing street talks can end only in failure.

The British Government is keenly desirous of a settlement of the differences, and is believed to be willing to compromise, but no one supposes that it is in a mood to make all the concessions.

If Mr. de Valera has no concessions to offer, then it is highly probable that Friday will register a complete breakdown of the negotiations.

The discussions are expected to embrace the subject of the land annuities, a payment of one and a half million pounds being due to the Debt Commissioners from the Irish Free State next Wednesday.

MINISTERS' REPORT ON DUBLIN CONFERENCE.

MR. DE VALERA'S BELIEF IN HIS CASE.

The Parliamentary Correspondent of *The Times* writes to-day:—Mr. Macdonald presided yesterday over two meetings of the Cabinet, lasting in all for more than three hours, when the arrangements for next week's conferences were under consideration, and Mr. Thomas and Lord Hailsham reported on their visit to Dublin. They made it clear to their colleagues that the discussions with Mr. de Valera had been entirely of a preliminary character, but they emphasised the good feeling which prevailed on both sides, and Mr. de Valera's intense belief in the case which he put forward.

It was also made clear that any reference which had been made to the position of Ulster was a casual one, to which no significance need be attached.

The London Conference with Mr. de Valera will open in Downing street to-morrow morning. The representatives of the United Kingdom will include the Prime Minister, Mr. Thomas, Lord Hailsham and Mr. Chamberlain, and it is expected that Mr. de Valera will be accompanied by several members of his Cabinet.

It is not yet known how long the discussions will last, and for the moment there is no great optimism in Whitehall about the outcome. There has been nothing as yet to show that Mr. de Valera has changed his attitude on the oath, although he may be willing to consider every other matter in dispute.

Mr. Brocklebank is asking the Chancellor of the Exchequer next Wednesday whether the £1,500,000 due for transfer by the Irish Free State on account of land annuities has been received.

"A WILD GOOSE CHASE."

The *Morning Post* says:—Mr. Thomas and Lord Hailsham have reported to the Cabinet on their visit to Dublin, and we can put in two words what that report was: "Nothing doing." So much is clear from Mr. de Valera's statement to the Senate. The Free State Government, he said, had not changed their attitude towards the Oath Removal Bill, and he saw no reason why the Senate should not continue to discuss it. The two British Ministers, therefore, went over on a wild-goose chase to discuss an issue which the Free State Government refuse to discuss, and the result is to give an impression of weakness on the British side, which we hope and believe has no foundation in fact.

"ULSTER IS NOT FOR SALE."

LORD CRAIGAVON ON UNITY.

The London correspondent of the *Belfast Telegraph* yesterday drew the attention of Viscount Craigavon (Prime Minister of Northern Ireland) to reports from Dublin which suggested that Mr. de Valera was endeavouring to bring the question of a united Ireland into the conference with the British Government.

"The suggestions thrown out are quite out of the question," said Lord Craigavon, emphatically. "Ulster's mind is made up long ago, and we have no change to record.

"I would never be a party to separation from Great Britain and the Imperial connection. There is nothing to be feared. The present British Government and I see eye to eye.

"I hope the people of Ulster will not be in any way perturbed by this parrot cry which is always raised when the South find themselves in a difficulty. We are united, and united we propose to remain.

"It is entirely out of the question," Lord Craigavon added. "Ulster will never agree to it. Her position is perfectly clear, and remains unchanged.

"Ulster is not for sale."

UNOFFICIAL STATEMENT.

The following unofficial statement was circulated in Belfast yesterday:—

"It can be positively said that so far as the rank and file of Ulster Unionism is concerned, feeling would be emphatically against any transfer of Ulster to the Free State, and that any attempt to interfere with the present status and position of Ulster, or to use Ulster as part of a bargain between the British Government and Mr. de Valera, would not be at all likely to succeed."

TO-DAY'S INDEX.

	Page.
LEADING ARTICLES:	
Mr. de Valera's Choice	6
The French Government	6
Brighter Dublin	6
Wild Animals	6
SPECIAL ARTICLES:	
An Irishman's Diary	4
Between the Acts	4
BROADCASTING PROGRAMMES	4
GENERAL:	
Air Officer Killed	7
Building and Reconstruction	3
County Antrim Show	13
Imported Meat and Poultry	7
Irish Death Sentence	5
Legal Diary	3
Peril of 800 Liner Passengers	7
Pre-Lausanne Talks	7
R.M.S. and its Creditors	7
Senate Amends Oath Bill	8
The General Assembly	13
LETTER TO THE EDITOR:	
The Helen Bradshaw Memorial Fund	4
FINANCIAL NEWS AND MARKETS	12-13
SPORTING NEWS	10-11

OATH BILL AMENDED IN THE SENATE.

NEW CLAUSE MAKES PROVISION FOR AGREEMENT.

BITTER ATTACK ON SENATORS BY THE MINISTER.

IN the Senate yesterday important sections of the Removal of Oath Bill were rejected on division, and an amendment, moved by Senator Milroy, was carried, to insert a new section as follows:—

This Act shall not come into force until an agreement has been entered into between the Government of the Irish Free State and the British Government, providing that Article 4 of the Treaty of 1921 shall cease to have effect and such agreement has been ratified and approved by resolution of Dail Eireann.

The amendment was carried by 33 votes to 22.

The remaining stages of the bill were agreed to, and the report stage was fixed for Wednesday next.

PRESIDENT'S ATTITUDE UNCHANGED.

Before resuming the debate on the Committee stage of the Constitution (Removal of Oath) Bill, General Sir WILLIAM HICKIE said that he was anxious to speak on the bill, but before doing so he would like to inform the House that he proposed to move the adjournment in view of the negotiations which were proceeding between the British and the Irish Free State Governments. He asked if such a proposal would be acceptable to the Government.

President DE VALERA—We see no reason why the Senate should not continue with the bill. Our attitude as regards the nature of the bill is unchanged, and it is a matter for this House finally to determine if there will be a question of when we could deal with this bill again. The nature of the amendment proposed by Senator Milrey—that the Removal of Oath Bill should not come into force pending negotiation and agreement between the two Governments—of course, would not be acceptable at all, because it is quite obvious that a motion of this particular kind would mean that this bill could not be put through unless there was agreement, and wherever there is a question of agreement one party is always in a position to prevent agreement, and on that account we think it is proper that the Senate should proceed with the bill.

General Sir WILLIAM HICKIE thereupon resumed the debate. He said he had been much impressed by the forceful and quiet manner in which President de Valera had set forth his case when introducing the bill, but he had heard nothing to alter his opinion that the bill would be a breach of the Treaty, that there was no mandate for it from the country, and that he could give no support to a measure which would permit it to be thought that Ireland refused to keep her plighted word.

He noticed that no reply had been made by any of the Senators who spoke in support of the bill, or by the President himself in his summing up, to the admirable exposition of the legal aspect of the case which was made by Senator Brown, though it was acknowledged by the law officer of the Government that there was more than one way in which that aspect might be considered.

WHY NOT A DOMINIONS COURT?

All fair-minded people would appreciate the President's reasons for not referring the matter to their own courts; it was equally obvious that it could not be referred to the British courts. But what better courts could be found, said the Senator, than an international court set up by the Dominions, which might be asked to give, not only a strict legal interpretation to the question of the Oath, but also, if necessary, to arbitrate on any other debatable points in the Treaty. He asked if it were not possible for the Free State delegates at Ottawa to take steps to put such a court into being.

Colonel MOORE said that he regretted the action taken by Senator Sir John Keane in opposing the bill. It would be wiser if Sir John Keane and the people he represented took more interest in the development of their own country. Any party which took more interest in another country than in its own was committing suicide. It was not they who were breaking the Treaty—it was already broken by the Statute of Westminster.

Sir THOMAS GRATTAN ESMONDE said that he objected to tests. As he supported the last Nationalist Government, so he would support the present Government. Meanwhile he objected to the country leaving the Commonwealth of Nations.

THE SENATE'S DUTY.

Mr. GEORGE CROSBIE said that he believed it was the Senate's duty, in view of the serious issues involved in the removal of the Oath, to hold up the bill. He thought he was right in suggesting that President de Valera at one time did not object to accepting Dominion status. There was some danger now of Free State markets being affected. Before anything was done that might have repercussions on the prosperity of the State they should remember that one cannot buy without selling. It was true that they could procure machinery, coal and other commodities, but they should realise the danger of other countries refusing to send supplies to this country for fear of any inability to pay.

On the matter of national reunion, Mr. Crosbie caused laughter by remarking that, even if gold were found on the Mushragh Mountains, diamonds on the Macgillicuddy Reeks, and platinum on Tara Hill, he still believed that the North would not come in with the Free State.

LABOUR SENATOR'S VIEW.

Mr. CUMMINS (Lab.) said that the Senate undoubtedly had a legal right to prevent the bill from becoming law immediately, but he would like to examine its moral right to cut across the expressed will of the people in a vital matter, whose solution might perhaps be responsible for the future existence of this State as a separate entity; and also for the future existence of that good-will with their neighbour, England, which he believed it was the unanimous desire of the people of this land should exist. They should remember the peculiar unilateral structure of the Senate; for when they went back to its origin the nominees who entered the Senate were the nominees of a party slightly in the majority. The many who might have been in the Senate, and who to-day, possibly, would have grown to a majority in the Senate, unfortunately for the country, remained outside. The Senate had no part in the acceptance of the Treaty. They were not responsible for the terms of the Treaty, and, therefore, in no way should they be responsible for the alteration of the terms of that Treaty, and in no way was the honour of the Senate involved if it submitted to the expressed will of the people to give the Government now in power at least a chance

Section 1 of the bill was carried without a division

SECTION TWO

DEFEATED BY EIGHT VOTES

On the motion that Section 2 stand part of the bill,

Mr. MILROY (C. na nG.) said that he proposed to divide the House on this section. It was not necessary to show why the section should not be retained, as that ground had already been stated in the House, and he did not want to delay the procedure with any repetition of arguments.

Mr. CONNOLLY, Minister for Posts and Telegraphs, said that the full explanation for the section had already been given. He would like to remind the House that it was disclosed clearly in the debate in the other chamber that this recommendation was deemed necessary by the law officers of the former administration to safeguard the Privy Council Bill then being brought forward, and it was not the intention of the Executive to accept the deletion of this clause. It would, in their opinion, nullify what they had in mind in carrying through this measure.

Mr. BROWN, K.C., submitted that this section was entirely out of place in the bill. It raised a very big question. There was a great deal to be said for the view put forward by the President, that the discussion of an international contract ought not to be dealt with by the courts of one of the contracting parties. There was a great deal to be said on that matter, but it was a question which should not have been raised as a side issue on any other bill, and especially on this particular bill, whose object was the removal of the Oath.

The motion that Section 2 stand part of the bill was defeated by 30 votes to 22.

The voting was as follows:—

For—Senators Mrs. Clarke, Comyn, Connolly, Cummins, Dowdall, Duffy, Sir T. Esmonde, Farren, Foran, Johnson, MacEllin, MacKean, MacPartland, O'Doherty, O'Farrell, O'Neill, Mrs. Wyse Power, Quirke, D. L. Robinson, S. Robinson, Ryan and Colonel Moore.—22.

Against—Senators Bagwell, Bellingham, Coey-Bigger, S. L. Brown, Miss K. Browne, Mrs. Costello, Counihan, Crosbie, Counihan, of Desart, Dillon, Douglas, Fanning, Garahan, Earl of Granard, Sir John Griffith, Guinness, Sir William Hickie, the Right Hon. A. Jameson, Sir John Keane, The McGillycuddy of the Reeks, McLoughlin, Milroy, Moran, O'Connor, O'Hanlon, O'Rourke, Dr. O'Sullivan, Toal, Vincent, and Wilson.—30.

SECTION THREE ALSO DEFEATED.

On the motion that Section 3 stand part of the bill, Mr. Milroy said he would divide the House on this section also.

This section reads as follows:—"Article 50 of the Constitution shall be and is hereby amended by the deletion of the words 'within the terms of the scheduled Treaty' now contained therein."

On a division the motion was defeated by 31 votes to 22.

The voting was the same as on the above list, except that Senator Staines was present on this occasion and voted against the motion.

Mr. MILROY moved to insert before Section 4 a new section as follows:—

"This Act shall not come into force until an agreement has been entered into between the Government of the Irish Free State and the British Government providing that Article 4 of the Treaty of 1921 shall cease to have effect and such agreement has been ratified and approved by resolution of Dail Eireann."

He said that he would not delay the House in this matter, except to say that the debate had shown that the opinion of the majority was that the operation of the bill should be delayed until an attempt had been made to secure agreement by negotiation between the parties concerned. He had prepared certain observations to make on the bill before the new situation arose, and, although he was not aware of the subject matter of the discussions between the representatives of the Free State and the British Government, he had some hope that this matter might have been taken into consideration, and he was not without hope that some good would result. For that reason he intended merely to move the resolution formally.

Right Hon. A. JAMESON, seconding, said that he would follow Senator Milroy's example, and say only a few words. It was the idea of the majority of the House that the Oath should be the subject of negotiation with a view to an amicable settlement between the two Governments.

MR. JOHNSON DISSENTS.

Mr. JOHNSON argued that, if this motion passed, it meant that the British Government could veto an Act of the Oireachtas. The Dail passed the bill and the Senate agreed to the principle of the bill, but notwithstanding the fact that the Oireachtas had passed an Act dealing only with the Irish Free State, the resolution said that it should not have effect until the British Parliament said it could. That was the meaning of the amendment.

He suggested that the effect of the amendment, if passed, would be to ask the British Parliament to legislate for the Irish Free State. In the South African Constitution it was clearly laid down that they might alter the Constitution, and that Constitution prescribed an oath to be taken by the members of the Parliament. If there was anything in equality of status, surely it was not merely the right of the Free State, but its duty, to pass the bill without any submission to the British Government if the people of the country deserved it.

Mr. H. S. GUINNESS said that the objective of the bill constituted a very definite breach of the Treaty, and he should support the amendment. The Treaty was a partnership agreement, solemnly entered into, between Great Britain and the Free State, and that one of the contracting parties should now attempt, without any negotiation, to annul what was a vital condition of the instrument was undoubtedly a serious breach of international usage and of international courtesy.

OATH KEYNOTE OF TREATY.

The Oath was the keynote of the Treaty. Allegiance to the Crown was the keynote of the Statute of Westminster, and, in its recognition of allegiance to the King-Emperor, it was the link that bound, that held together the Great Commonwealth of the British Empire. Break that link, sever that connection, and where were they? What would be the consequences? In relation to England and the other Dominions they became a foreign country and their nationals became foreigners, with no more right or status than a Chinaman or a Frenchman on a visit to England or one of the Dominions. What did that entail? Their sons and their daughters would be excluded from all service under the Crown, both in England and abroad. Irish labour would become foreign labour, and, as such, ineligible for employment.

PRIVILEGES OF PARTNERSHIP.

There was another aspect of this proposal. When they had "cut the painter" and drifted off from England what would become of all the financial advantages they now enjoyed as partner in the Commonwealth? Any residents here who received income from British securities would have the pleasure of paying double income tax. The privilege which they had hitherto enjoyed in this connection was no trifling matter, as it had been estimated that the gain to Ireland under existing arrangements was little less than £500,000 a year, all that would disappear again. They at once opened up a vista of no preference on goods exported from the Free State.

Where would their cattle trade be should England see fit to put a duty of 20s. a head on all animals from the Free State shipped to her ports? It would smash the cattle trade of this country. Butter, eggs, bacon, and other agricultural products would suffer—in fact, their entire export trade might be entirely ruined. With all these facts before them, should they not pause, and try before it was too late to come to some reasonable understanding regarding the matters in dispute.

Mr. J. C. DOUGLAS said that the speeches upon that amendment had convinced him more than ever that the Government had made a mistake in pressing the bill. It would have been better if they had postponed the discussion until some time later. It was no threat to say that the decision of the people should prevail, and no man was fit to be a senator if he disputed that. If after a time there was no agreement come to on that bill, then if the people were consulted, and if they decided that the bill should be proceeded with without agreement, they had a perfect right to so decide, and no British Parliament could beat them.

MINISTER'S REPLY.

BITTER ATTACK ON SENATORS.

Mr. CONNOLLY, Minister for Posts and Telegraphs, replying, said that one thing stood out clearly in the debate, and that was that there was in that House a definite determination by a certain group to thwart the will of the Irish people, and that group was as opposed to the complete freedom and independence of this country as ever they had been, and that all the gestures and all the overtures, and all the good graces that had been shown them during the past ten years had been utterly and completely wasted.

They were lectured on honour and dignity. He felt just as sensitive as certain Senators as to the dignity of any Irishman. Dignity was not a matter of gestures, but rather a matter of truth, honour and belief in what they did, and he claimed that the dignity of that House, of the Dail and of the country had consistently been dragged in the mire by this very conscience test that was imposed on the representatives of the people.

In that critical stage of the country's history they found in what was supposed to be the national assembly influences thrown, not on the side of this country, but on the side of those with whom they were supposed to be negotiating. The main force of all propaganda used on the other side sprang from those who opposed the bill in the Dail and from those people of influence who sat in the Chamber without any direction from the Irish people.

Mr. MILROY—Like yourself.

Mr. CONOLLY, referring to Senator Crosbie's remarks, said he, that of all, he had authority to stand up and speak for the Irish people in that House. In that House they had 31 people who were lined up definitely, as were many of their antecedents, in a stand against this country and for the Union, for it all boiled down to that. (Cries of "No, no.")

Mr. CONNOLLY—It is not for me to say to-day on what basis conversations are taking place. It is for me to point out to this House that this matter is a purely domestic one, and we hold by that, in spite of any conversations or negotiations that may be going on.

"ANTI-IRISH BARRAGE."

They had reason to note the actions of the anti-Irish element that were still going on. They had the barrage of closing down works and factories; the barrage of the financial institutions; the withdrawal of employment. That could be done for no other purpose than to get the present pro-Irish Executive and Government out of office. It was only when the slave spirit was shown by the last Executive that they assimilated to them those in control of industry.

This country, continued Mr. Connolly, was going to go on, in spite of all the people who would stand against it. Many members of the Senate owed their position here to the early nominations that were made for them, and he ventured to suggest that not one of them would be returned if there was a straight vote in the country taken on the ordinary register to-day.

I go further and say that they would not be amongst the first hundred if there was a straight vote. Many worthy representatives of our people, men who worked intelligently, cleverly and unselfishly for the good of this country, have been kept and are being kept out of public life because of this conscience test. It is our function to have removed this test which deprives any person from coming into the Legislature."

He was opposed to the amendment because it was pure obstruction—to hold up the bill in the hope that by some chance or some event the bill would never come into operation.

"It is an alliance of the original pro-Treaty element, who are determined by every means in their power to defeat a party, and in the hope of defeating that party they will risk doing irreparable injury to this country. It is an alliance between those forces and the crowd that always despised this country and always opposed it. It has been going on for years, standing four square against the national aspirations of the people, and that is the purpose of this amendment.

WHAT THE FUTURE HOLDS?

"Perchance if the Senate holds up this bill for eighteen months the present Executive may be out of office. That is the hope that is backing it, and if they are, what then? Does that little group think they can control this country? Do they think they have the will of the people behind them when we by legislative measures are trying to evolve a peaceful solution for the proper legislation of this country that is being denied? That is the purpose of the amendment, and that is why we resist it. We stake our future on this bill.

Mr. J. C. DOWDALL said that without exception the amendment was the most reactionary one ever proposed in the Senate.

Mr. O'DOHERTY thought the amendment was ample evidence of the inferiority complex that existed in the Opposition.

Colonel MOORE described the amendment as scandalous. The Opposition, by the attitude they had adopted, would do much to put the Free State out of the Commonwealth. Some people opposed the Home Rule Bill for years and years and eventually withdrew it. They got a Treaty. That was what was likely to happen now if the Opposition stood in the way. This country would be enraged, and, secondly, they might be put out of the Commonwealth. The Opposition would have to bear the blame arising from their present attitude.

MINISTER'S SPEECH RESENTED.

Mr. MILROY reminded Mr. Connolly that the amendment was moved by one who had a record in public rational life as good as Mr. Connolly or any member of his party. The amendment was not in the interest of any British section, but was based on the idea that peace and good-will should continue between Great Britain and the Free State. It seemed to be forgotten that the fundamental idea underlying the Commonwealth was that it was the duty of co-equal nations not to take any step without first having friendly consultation about the matter.

Mr. DOWDALL—And agreement.

Mr. MILROY—If consultation does not bring agreement, or fails, then each party can break off and take its own course. There can be no dictation, and there is none between the Irish Free State and Britain so long as the Free State is at liberty to leave the Commonwealth if she so desires. This amendment is intended to give the country an opportunity of weighing up the implications contained in this bill.

Continuing, Mr. MILROY said that the bill was brought before the Oireachtas under false pretences. If it were not offensive he would say that it was done after the manner of the three card trick by wishing to impose it on the people without their consent. The object of the amendment was to compel the Executive to resort to negotiations with the British Government. He made no bones about it. In entering into negotiations the Executive Council would be only doing their duty if from the time of the passing of this amendment, they would include in their present discussions with the British representatives the very important matters raised by this bill.

He did not regard this as a party matter at all, but speaking as a citizen of this State, with a responsible conception of the duties attaching to the office of Senator, he said that it was almost criminal at this stage to raise these partisan issues that were raised by Senator Connolly in such brutal and bitter fashion. There was no good purpose to be served by reviving old dying hatreds, stirring up the embers of dying feuds, and when he heard a man speaking as he heard the Minister for Posts and Telegraphs speak that day, he said: "God save Ireland from that kind of mentality." It was the utterance of a bitter partisan and a political bigot. This was not the occasion for that kind of spirit. The present was a time when all men should be trying to find within the State the various threads by which the different sections of the community could be knit together and united.

FIRST STEP TO SUICIDE.

Mr. FARREN (Labour) said the effect of passing the amendment would be to tie the hands of their representatives going into negotiation. By their action to-day the Senate was taking the first step towards suicide. They had given to the people of the country a reason for the abolition of the Senate.

Mr. M. O'HANLON denied Senator Johnson's assertion that they were asking the British Government to veto the Acts of this Oireachtas. They were doing no such thing, but were attending to their own legislation in their own way. That might be all right if the majority of the Senate thought as did Senator Johnson, but the majority of the House was of opinion that the bill affected the articles of agreement between Great Britain and the Free State. The majority held that the bill broke the Treaty, and they thought that the Treaty should not be altered or modified except with the consent of the two contracting parties. He denied that they were handing the trump card to England, as had been said by Senator Doherty. If those in favour of the bill objected to discussion at this stage, why did not the President or the Minister for Posts and Telegraphs earlier in the day agree to the suggestion that the measure be adjourned?

MINISTER CASTIGATED.

In Senator Connolly's speech they had been treated to the most embittered statement he had ever heard in that House—a speech full of bile and venom. They were told that the object of the bill was to bring about peace and goodwill amongst Irishmen, but speeches like that of Senator Connolly gave some indication of what was in the minds of those people. These speeches were not made in the interests of peace and goodwill, and they ought to be deprecated in that House.

The Minister for Posts and Telegraphs had referred to the "gang" behind the opposition to the measure, and that their names would be anathematised in Irish history; but he (Senator O'Hanlon) thought that the future history would not anathematise such men as W. T. Cosgrave, General MacEoin, Dick Mulcahy and others, who had played the biggest part in building up this State to its present position and to everything it held out in the development of national culture.

They were told also they were taking action to thwart the will of the Irish people. With all due respect, he said that, if the Government believed the Irish people were prepared to accept the bill knowing its repercussions and that it would mean their passing out of the British Commonwealth, he would challenge them to put that to the test at any time.

He wanted to know what were the nature of the negotiations that were at present going on with the representatives of the British Government. What were they all about? The big issues before the Irish people to-day in relation to Great Britain and themselves were, first, the question of the Oath; second, the question of the land annuities; third, he supposed, the question of tariffs, and, fourth, the Imperial Conference at Ottawa. They were told the negotiations were about the Ottawa Conference, and they had to get two representatives of the British Government over here to listen to what they had to say about Ottawa, and their President was going to London on Friday to continue the talk. The days of secret diplomacy were not over.

He remembered those who were now on the Government benches decrying the methods adopted by the predecessors. But in these conversations evidently the question of the Oath, the most important affecting this country, was not to be the subject of negotiations at all. The methods of the Opposition towards the bill had also been referred to by Senator Connolly, but one method they had not descended to was the abusive one. From the opponents of the bill he had heard no reference to carrion crows, or renegade Irishmen, and such epithets were to be deprecated.

AMENDMENT CARRIED.

On a division the amendment, moved by Mr. Milroy, was carried by 33 votes to 22.

The voting was as follows:—

For—Senators Bagwell, Dr. Barnville, Sir Edward Bellingham, Sir E. Coey Bigger, S. L. Brown, K.C.; Miss K. Brown, Mrs. Costelloe, John C. Counihan, Geo. Crosbie, Countess of Desart, J. G. Douglas, M. Fanning, H. Garahan, Dr. O. St. J. Gogarty, Earl of Granard, Sir John Purser Griffith, Henry S. Guinness, Major-General Sir William Hickie, Right Hon. Andrew Jameson, Sir John Keane, C. Kennedy, The McGillycuddy of the Reeks, J. MacLoughlin, Sean Milroy, J. Moran, J. O'Connor, M. F. O'Hanlon, Brian O'Rourke, Dr. O'Sullivan, M. Staines, T. Toal, A. R. Vincent, and R. Wilson—33.

Against—Senators Mrs. Clarke, Michael Comyn, K.C.; Joseph Connolly, William Cummins, James Dillon, J. C. Dowdall, Michael Duffy, T. Farren, T. Foran, T. Johnson, Sean E. MacEllin, J. MacKean, D. H. MacPartland, Colonel Moore, Joseph O'Doherty, John T. O'Farrell, L. O'Neill, Mrs. Wyse Power, William Quirke, David L. Robinson, Seamus Robinson, Seamus Ryan—22.

The motion that the new section stand part of the bill was carried without a division.

The Committee stage of the bill was passed, and the Report stage was fixed for Wednesday next at 3 o'clock.

The House then adjourned.

NATIONAL BANK CLERKSHIPS.

At the last exam. 5 appointments were gained by Rosse College, 65 Stephen's Green. Classes now working for next exam. —(Advt.)

THE AVALANCHE OF NEW DUTIES.

SIXTY IMPOSED IN THREE MONTHS.

MR. LEMASS ADMITS "WE HAVE MADE MISTAKES."

THE chief business in the Dail yesterday was the Finance (Customs Duty) Bill, which passed its second reading by 70 votes to 48.

In his criticism of the bill, Mr. Blythe said that the giving of easy money to manufacturers was going beyond the proper aim of a tariff.

Mr. Minch declared that many of the duties would result in putting a premium on inefficiency.

"It is not tariffs, but prohibition, we want in this country," declared Mr. T. P. Dowdall.

The Minister for Industry and Commerce (Mr. Lemass) made a confession. "We have made mistakes," he said. "We have imposed over sixty duties in three months, and it was not possible to give precise examination to all to ascertain what the effects would be. We had to proceed by a system of trial by error."

Rebutting the argument that people would be afraid to invest money in the Free State, the Minister stated that in the last five days twelve British and Northern Ireland firms had approached his department with a view to establishing factories in the twenty-six counties.

A motion by Mr. D. Morrissey, that steps should be taken to provide work or maintenance for the unemployed, was agreed to.

The Dail adjourned until 3 p.m. to-day.

"EASY MONEY" FOR FACTORIES.

HELP FOR TANNERS.

THE MINISTER FOR INDUSTRY AND COMMERCE, in reply to Mr. James Everett (Labour, Wicklow), stated that a scheme to help the tanning industry was under consideration. It was intended to revive the industry where it had existed.

DONEGAL CARPETS AND DUTY.

Replying to Mr. Brian Brady (F.F., Donegal), the MINISTER FOR FINANCE said that duty was charged only on the work done abroad in the case of carpets made in Donegal, finished in Carlisle, and re-imported into the Saorstat.

BILLS READ FIRST TIME.

The following received a first reading:—

Bill to make provision for the control and carrying on of manufactures in Saorstat Eireann.

Bill to amend Sub-Section (5) of 71 of the Diseases of Animals Act.

The Eucharistic Congress Bill.

The final stages of the Public Charitable Hospitals (Amendment) Bill, 1932, were agreed to without a division.

FINANCE (CUSTOMS DUTY) BILL.

CAUSTIC CRITICISM.

On the second stage of the Finance (Customs Duty) Bill, 1932, moved by Mr. Lemass, Minister for Industry and Commerce,

Mr. BLYTHE (C. na nG., Monaghan) said that the bill had its origin in a series of provisional orders, which had been used more freely than was justified. In most of these cases there was little or no evidence of abnormal importation. If they were to have industrial development they should not aim at fostering every sort of industry simply because conditions were suitable.

To give easy money to manufacturers might be policy, but it was going beyond the proper aim of the tariff. He asked the Minister to consider the question of removing the duty on horse-drawn farm vehicles, having regard to the difficulties that faced farmers in the neighbourhood of the border.

HYPOTHETICAL INDUSTRIES.

Mr. DILLON (Independent, Donegal), asked the Minister to reduce the taxes on agricultural machinery and on Indian meal, and to do something to help the small mills in the country districts. It would be bad policy to put on tariffs for the purpose of promoting hypothetical industries, which would seriously affect small existing industries. This bill, he said, in its application to agricultural machinery, spades and shovels, would increase the cost of the essential requirements of the agricultural community in the carrying on of their business.

Mr. MINCH (C. na nG., Carlow-Kilkenny), submitted that many of the proposed tariffs would result in putting a premium on inefficiency.

Mr. ANTHONY (Labour, Cork), urged the reduction of the proposed 3s. per lb. tax on cocoa and cocoa products.

Mr. MURPHY (Labour, W. Cork), pleaded for a reduction in the tariff on imported secondhand clothing.

Mr. O'HARA (C. na nG., Mayo, N.), said that dealers were never infected by imported clothing, and its stoppage would be a hardship to the poor.

Mr. LITTLE (F.F., Waterford), suggested that the Minister should delay the imposition of the tax for a year or so.

NO EVIDENCE OF DUMPING.

Mr. P. McGILLIGAN (C. na nG., National University), described the bill as a misuse of the Act passed last November to prevent abnormal importations. No evidence had been submitted to show that dumping had taken place. There was machinery for discovering abnormal imports through the Customs officials. In the main the imposition of tariffs meant an increase of prices. The Minister had spoken about guarantees as to prices, but all these were bound up with certain contingencies. There was no likelihood of the tariffed articles being made in this country within a short time. The Minister's statement that he expected to get £1,000,000 from tariffs this year showed that big importations were to continue. The Minister had spoken about price-fixing, but he (Mr. McGilligan) would like him to state if such machinery ever successfully operated in any other country in normal times. The alternative was State interference. Personally, he had no belief in either of these proposals.

Mr. T. P. DOWDALL (F.F., Cork) urged that what they wanted in the Free State was prohibition, not tariffs.

Mr. CURRAN (Lab., Dublin Co.), speaking in the interests of the Balbriggan hosiery workers, urged the Minister to prohibit the importation of all socks and stockings, as well as secondhand clothing.

"CASUALTIES BY THE WAY."

Professor O'SULLIVAN (C. na nG., Kerry) said the points made against the tariffs that they would increase the cost to the consumer or user had not been answered by the Government, beyond the mere assertion of the Minister for Industry and Commerce that there would be no increase in price, but even a diminution. Anyone who looked at the history of the Government since they came into office on the 9th March would see the haste with which they piled on tariff after tariff, and he suggested that it would have been impossible for them to give a proper examination to the effects of the tariffs. These tariffs were just thrown at that House and the country, and the haste with which they were so thrown was shown by the many modifications that had to be made in them afterwards.

The Minister had intimated that the economic revolution could not be brought about without casualties, but no notice was taken of small numbers of casualties. It was only when they were massed in, say, 200 or 300, that the Minister gave the matter any attention. The only thing the Minister would admit was that casualties were necessary for this onward march towards economic revolution by the Government.

In regard to the tax on agricultural machinery, he stated that he himself had been told by farmers that they would rather have one of the imported implements than two or three of the home-manufactured ones. That was not because they would not buy the home-manufactured article, but because in many cases it did not suit their lands.

Mr. BRAZIER (Farmer, Cork, E.) said that many of the tariffs imposed would seriously affect the farmer's ability to pay rates and land annuities, and would impose restrictions on production.

STATE TOBACCO MONOPOLY.

Mr. NORTON (Lab., Kildare) said that Deputy McGilligan had not made a single constructive suggestion for the relief of unemployment. Neither had he given a single example of what would happen under tariffs. Under the late Government there was no adequate supervision of tariffs, just as there were no powers to ensure adequate supervision under this Government. He did not believe that tariffs in themselves were a complete remedy for industrial depression, and in a small, sparsely-populated country like the Free State would yield disappointing results.

No tariff policy, he said, could yield more wasteful results than that of keeping 30,000 men and women in permanent idleness. He believed that the best way of dealing with the problem would be along the lines of State organisation, and, if necessary, decentralisation of the main industries of the country. There were more factories engaged in the production of tobacco and cigarettes than were necessary, and there should be no difficulty in setting up a State monopoly in tobacco, cigarette and match production. This would yield satisfactory results in the matter of employment and also to the State.

There were other industries, such as the flour-milling, which were quite capable of lending themselves to State organisation and control and ownership. Public ownership and control was necessary in order to save the industry from passing out of the hands of Irish owners. The same was to be said of the woollen industry. There was nothing in the way of the State deciding to set up State monopoly of the tobacco, cigarette and match production.

WHAT IS WANTED.

He believed that there were a number of blemishes in the tariffs, and that consequences had ensued, and would ensue, which were not anticipated. Everything, he said, pointed to the need for an Economic Council, or an economic headquarters staff, which would provide the thinking organisation for a well-conceived industrial system.

Mr. FITZGERALD-KENNEY (C. na nG., Mayo) said it was a bad policy to break the agricultural community in order to establish an industrial community. What consolation was it to the working man to be told that he was going to get employment in Fianna Fail factories in the air? If industries were taken over by the State, how were they to get men to invest capital in the working of such undertakings?

EXTRA BURDEN ON PRODUCERS.

Mr. J. J. BYRNE (C. na nG., Dublin, N.) asked if Labour intended to pull its weight in regard to the tariffed industries. If the same policy was adopted by the workers as in the past, then there was no hope for industry. He believed that the tariff on imported agricultural machinery would impose an extra burden of £60,000 on producers. He did not think that home manufacturers could produce fifty per cent. of the requirements of the farmer. This wholesale imposition of tariffs would only end in national disaster.

"WE HAVE MADE MISTAKES."

Mr. LEMASS, Minister for Industry and Commerce, said that, if they had made mistakes, the late Government also had made mistakes, because they had collected duty on carnival caps, divers' suits and boxing gloves under the heading of wearing apparel.

"We have made mistakes," said Mr. Lemass. "We have imposed over sixty duties in three months, and it was not possible to give precise examination to all to see what the effects would be. We had to proceed by a system of trial by error, if you like."

Proceeding, Mr. Lemass said that when people came to them they made extensions and eliminations, but they had now got a protective system started. They had been told that they should not have proceeded to put on tariffs by provisional order, but this was to give the Government power to deal with an abnormal situation. That abnormal situation was created when the Government came into power with an avowed protective policy, and very large importations took place. It was to deal with that situation that they proceeded as they did. Very large stocks of goods, including readymade clothing, boots and shoes, etc., had been imported, and not until these stocks were exhausted would the effects of the tariffs be found in giving employment in the manufacture of these goods. They were sometimes too late to achieve their purpose, but they did succeed on some occasions in stopping abnormal supplies. Had, in fact, the price of any article subject to the new duty been increased to the amount of that duty?

BUTTER UP IN PRICE.

Mr. HOGAN (C. na nG., Co. Galway) replied that it had in the case of butter.

Mr. LEMASS said that they had now a classical example of where some duties were imposed to break trade habits. Certain duties were imposed to prevent dumping and prevent price cutting, and certain duties were imposed for no other reason than to put up prices. The late Government did that in the case of butter and in the case of oatmeal.

Mr. HOGAN said that he had stated specifically that the tariff had put up the price of butter by the full amount of the tariff. Was he not right, however, in stating that the reason butter went up by the full amount of the tariff was because there was a shortage of butter produced in the country. Did the same thing not apply to clothes, maize, spades and shovels?

Mr. LEMASS—No no. Continuing, the Minister said that, as a matter of fact the prices of maize, meal, soap and hosiery were coming down. There was a distinct downward trend. The duty on maize imposed by the late Government was so successful that millers were doing an export trade. This country had been a paradise for dumpers, and prices for certain classes of goods were lower than world prices.

INQUIRIES FROM OUTSIDE MANUFACTURERS.

The number of unemployed now on the register was about 38,000, but it was believed that the total should be approximately 70,000. They wanted to make the figure a real index of the amount of unemployment. With regard to the statement that people would be afraid to invest their money in the Free State, the Minister said that from last Friday afternoon until to-day twelve British and Northern Ireland firms had approached his Department with a view to establishing factories here. Some of these were approved and others were not. They were not opposed to external firms adopting industrial enterprises where there was room, but they were opposed to the domination of a particular industry by a combine or by external industries. That situation was bound to lead to disaster.

Their policy was one of decentralisation, getting industries established in country towns; but they did not propose to take powers to deal with that. With regard to the duty on farm carts crossing the border, he understood there was a considerable import in Scotland, but, in view of the statements made by Mr. Blythe, he promised to consider the matter.

He saw no reason why all the requirements of the country in the matter of confectionery could not be supplied at home. As to children's and ladies' footwear, there were already two factories at work in Galway, and two others would be soon at work. Every woollen mill in the country would be engaged this year, and they would be in a position to supply cheap-grade cloths from 1s. 10d. the square yard up, and cloths at 2s. 8d. per square yard, wholesale, would be available. These cloths would be made of wool without any mixture of cotton, and would be suitable for the readymade clothing trade.

EXPECTATIONS EXCEEDED.

In respect of every single duty in the bill his expectations had been more than exceeded, and if any wrong impression existed in relation to the future they were removed. There was a very considerable development in industries that were affected by this bill.

In answer to a question by Mr. Cosgrave, Mr. LEMASS said that it was anticipated that motor bodies would be available at a lower price than before the tax, and he expected that chassis also would be made here.

On a division the second reading of the bill was passed by 70 votes to 48.

The Committee stage will be taken next Wednesday.

THE UNEMPLOYED.

WORK OR MAINTENANCE DEMANDED.

At 9 o'clock private members' business was taken.

The motion which was before the House a fortnight ago, brought by Mr. D. Morrissey (Lab., Tipperary), was further debated:—

"That steps should be taken forthwith by the Executive Council to provide work or maintenance to meet the immediate needs of the unemployed."

Mr. MULCAHY (C. na nG., Dublin N.) quoted statistics to show how unemployment has increased. Between February 4th and the end of May, 1928, there was a reduction of 12,000 in the number of persons unemployed. In the same period in 1931 there was a reduction of 2,300, and the total registered in Dublin at the end of the year was 7,100. In 1932 the number registered between February and May had increased by 3,500, and the total at present stood at 13,500. In the whole country the increase in unemployment was 50 per cent., while in Dublin there was approximately an increase of 100 per cent. It was in these circumstances that the Minister expounded a policy which would shut down another factory in Dublin and throw 300 persons out of employment. Such a policy would disturb the confidence of any person who was likely to come here to establish an industry. It would take twenty factories to absorb the numbers that were added to the unemployed in Dublin lately.

HOUSING PROGRAMME.

On the Government's housing programme, nothing had been said from the Government benches that would indicate that they were going to do anything beyond increasing housing costs. The unemployed people now found themselves in this position, that £3,950,000 was to be forced out of the pockets of taxpayers, with taxation on the exports of some of the principal exporting industries, thereby reducing the amount of employment to be given. The unemployed were being offered £600,000. He doubted if money would find its way into housing because of the general atmosphere of instability in view of the increase in building costs.

Mr. O'DONOVAN (Farmer, Cork, W.) urged the re-opening of slate quarries that were now idle.

Mr. CORISH (Lab., Wexford) thought that something should be done immediately for the unemployed, as their position was becoming intolerable. He hoped that the Minister for Local Government would introduce, as soon as possible, the Housing Bill he had promised.

The motion was agreed to without a division, and the House adjourned until 3 o'clock to-day.

BRITAIN'S SHARE IN IRISH "SWEEPS."

£2,086,000 IN PRIZES.

Mr. George Lambert (Liberal, South Molton), in the House of Commons yesterday, asked the Home Secretary to state the estimated amount, to date, of the payments to, and receipts from, the various Irish sweepstakes, in respect of subscribers to those sweepstakes in Great Britain.

Sir Herbert Samuel said that on April 15 he had given an estimate of the five Irish sweepstakes which had been held up to that time. So far as he was aware, no audited statement had yet been published of the last, but on the basis of the figures available he estimated the amount subscribed as £3,780,000, including commission to sellers, amounting to £767,000, and £2,086,000 was received in prizes in respect of the sixth. The approximate total was £13,285,000 subscribed from Great Britain, including sellers' commission estimated at £2,357,000; and £7,086,000 was distributed in prizes.

Sir William Davison—Does that not show that it is desirable that we should have an interim report from the Royal Commission, and will he make representations to them by way of a request?

Sir Herbert Samuel—That is a separate question. I think the Royal Commission already have that in mind.

FEWER GERMAN WORKLESS

FROM REUTER'S CORRESPONDENT.

BERLIN, Wednesday.

The number of unemployed in Germany on May 31st is officially given as 5,583,000, which is 92,000 less than on May 15th, but about half a million more than on May 31st last year.

DUBLIN MOTOR CAR ACCIDENT.

Yesterday morning, when Mr. McKeever, the well-known amateur jockey, of Meath, was motoring through Dublin to Kingsbridge to join the special train for Mallow, where he was to ride at the races, his car came into collision with one of Messrs. A. Guinness and Company's heavy lorries and was wrecked.

It is stated that the driver of Mr. McKeever's car, observing a woman getting off a tramcar, swerved to avoid her and collided with the motor lorry, which was stationary at the time. The woman—Mrs. Lynch, Aberdeen street—sustained abrasions to the face and head, and was conveyed to Steevens's Hospital, where she was discharged after treatment. Mr. McKeever was uninjured, and proceeded by train to keep his engagement at Mallow.

PROVINCIAL BANK CLERKSHIPS.

Last Exam., July, 1930, 2 Successes; June, 1929, 5 Successes. Oral and Postal Classes working for next Exam.—SKERRY'S COLLEGE, 76 Stephen's Green, Dublin.—(Advt.)

BIG RISE IN PRICE OF OLD GOLD. NOW HIGHER THAN EVER.

ORGEL'S pay full value for OLD GOLD of all kinds

COLLEGE RACES : LIFEBOAT FLAG DAYS : IRISH WEDDINGS.

YESTERDAY'S BRIDE.—Miss Maeve Kennedy photographed with her pets yesterday, when she was married to Mr. George Robinson at Kill Church, County Kildare. She was given away by Sir Francis Brooke.

A YOUNG GLADIATOR.—A striking action picture of P. J. Mullaney in the discus-throwing event—which he won from scratch—in the College Park, Dublin, yesterday.

A CHARMING STUDY of the Duchess of York and Princess Elizabeth at a daylight rehearsal of the Aldershot Tattoo.

AN ANNUAL APPEAL. — A lifeboat placed in College Green, Dublin, to remind citizens of the Institution's Flag Day appeal.

AT THE COLLEGE RACES.—Watching the mile race. B. Ball is shown leading W. J. Craig (third), whose brother won.

SCRATCHMAN'S WIN.—J. W. Craig winning the one mile flat handicap from scratch at the College Races yesterday.

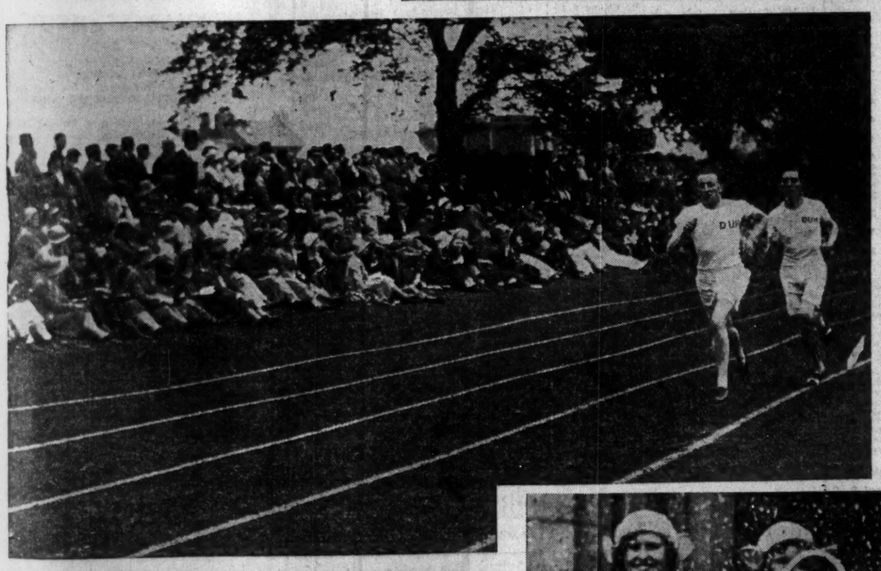

THE GOVERNOR-GENERAL. — Mr. J. McNeill arriving for the College Races, accompanied by the Provost and Dr. Starkie.

ARMY WEDDING.—A shower of confetti for Captain D. Corry, a member of the Free State Army horse-jumping team, and his bride, Miss Claire Donnelly, after their marriage at St. Patrick's Church, Monkstown, yesterday.

NEW INCUMBENT AT DUN LAOGHAIRE.

THE REV. NOBLE HAMILTON.

The Board of Nomination for the parish of Christ Church, Dun Laoghaire, met yesterday at the Diocesan Offices, 43 Kildare street, Dublin, when the Rev. Noble Holton Hamilton, M.A., incumbent of the parish of St. Jude, Kilmainham, was unanimously nominated to the vacant incumbency.

The Rev. Noble Hamilton was educated at Trinity College, Dublin, and graduated with the degree B.A. in 1920, taking his M.A. degree three years later. He was ordained priest in 1922 and acted as curate of Drumcondra until 1923, afterwards going to the Zion Church, Rathgar, until 1926. From 1924 until 1926 Mr. Hamilton was a Minor Canon of St. Patrick's Cathedral, Dublin, and during the years 1926-29 was curate of Christ Church, Leeson Park, Dublin, later becoming incumbent of St. Jude, Kilmainham.

OIL CONFERENCE MAY BE RESUMED.

FROM REUTER'S CORRESPONDENT.

NEW YORK, Wednesday.

It is understood that the President and the Vice-President of the Socono-Vacuum Corporation are leaving here for Europe early next week in connection with the international oil situation arising out of the breakdown of the recent oil conference in consequence of the Russian attitude.

It is believed that another world conference for the stabilisation of oil export markets will be held in Paris or London late this month or early in next.

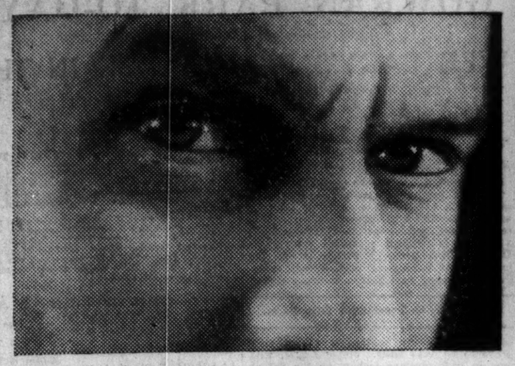

"It makes me mad . .

All these years, I've known Motorine to be the best oil you could buy, and not until to-day did I know—that **Motorine costs no more than other oils.** 'Too expensive for me,' I'd always said, 'to use the oil Rolls-Royce recommend.' And all the time Motorine would have cost me not a farthing more than the oil I was running on. Wouldn't that make you mad. But now I know. And now—it's Price's Motorine for me, always."

PRICE'S MOTORINE

Price's Motorine is officially approved by leading manufacturers including Morris, Austin and Singer. There is a grade for every car or motor-cycle. Send for a free copy of "Oil and the Car"—a booklet of value to every motorist. Free expert advice is yours for the asking. Write to Price's Technical Advisory Bureau, London, S.W.11. Dublin Depot, East Wall Road, N.E.6.

motor oil

By Appointment

ECONOMY

combined with

COMFORT COOLNESS & SMARTNESS...

If economy is your first consideration, remember that the Van Heusen Collar wears longer than any other; that its fine multi-ply fabric withstands countless washings! that a sure guarantee of its comfort, coolness and correctness is to be found in the exclusive "curved weave." Smart and enduring beyond belief.

ASK YOUR HOSIER!

VAN HEUSEN (TRADE MARKS)

1/3 EACH SEMI-STIFF COLLARS 1/3 EACH

Sole Manufacturers: HARDING, TILTON & HARTLEY Ltd., Kinnaird House, Pall Mall East, London, S.W.1.

Regd. Trade Mark

Representative for Irish Free State: Mr. H. A. ORPEN, 5 COPE STREET, DUBLIN.

JACOB'S GOLDGRAIN DIGESTIVE

THE FINEST OF ALL DIGESTIVE BISCUITS

How a Nurse obtained

"GREAT RELIEF FROM DIGESTIVE PAIN AND ACIDITY"

WHEN nurses suffer from indigestion they know their trouble is due to gastric acidity and that the only way to get quick relief is to neutralize the excess acid. *Nurse S . . . of Chelmsford*, like thousands of trained nurses, uses 'Bisurated' Magnesia, the antacid remedy which is widely prescribed by doctors. She writes: "*I find great relief from pain and acidity. I have been afraid of eating fruit for some time. By taking 2 of your 'Bisurated' Magnesia Tablets directly after eating any, I get no signs of my old trouble.*"

You need not suffer from digestive trouble another day for 'Bisurated' Magnesia will give you quick relief by removing the cause, soothing your acid-inflamed stomach and restoring good, sound digestion.

'BISURATED' MAGNESIA

the world's indigestion remedy

POWDER — TABLETS

GOWRAN PARK TO-DAY.

WEE LADY'S BIG CHANCE IN THE TETRATEMA CUP.

Train—Kingsbridge, 9.45.

THE beautifully situated Gowran Park course will to-day be the scene of what promises to be a very enjoyable meeting. There will be no scarcity of runners, and considerable local interest will, as usual, centre round the race for the Tetratema Cup, a handsome trophy presented by Major Dermot McCalmont, M.F.H. It is for hunters that have never won a race under Rules of Racing or I.N.H.S. Rules, and the best of the likely contenders to-day may prove to be Wee Lady. Moyle Lassie, who won in such runaway fashion on the flat at Naas, is engaged in two hurdle races, and should go close for the one she is saddled for; and in the County Plate Grapa Juice may make amends for his defeat at Mullingar. Selections :—

Park Plate—**Moyle Lassie**; if absent, **Newtownmountkennedy.**

Summer Plate—**Moyle Lassie**; if absent, **Sunny Side Up.**

Tetratema Cup—**Wee Lady.**

Castle Plate—**La Sorciere.**

Goresbridge Plate—**Drintown.**

County Plate — **Grape Juice**; if absent, **Strolling Witch.**

3.30—**PARK PLATE** of 40 sovs. Second 3 sovs. A weight for age hurdle race. 1¼ m. Age st. lb.

MOYLE LASSIE (Mr. J. J. Parkinson) Owner 5 11 10
NEWTOWNMOUNTKENNEDY (Mr. E. & Valentine) ..... Ashe 5 11 10
HOMESTRETCH (Mr. G. A. Rogers) Owner 6 11 7
DONNEL (Mr. E. D. Rohan) ..... Private 6 11 7
MARGATE (Mr. M. Cantin) ..... Owner 6 11 7
STORM SIGNAL (Mr. R. Crotty) Parkinson 4 11 0
LEBANON (Mr. Jas. Lacy) ..... Kirwan 4 11 0
JACK HOPE (Mr. F. Ambrose Clark) Slocock 4 10 9
LADY ALOMA (Mr. E. Hogan) ..... Owner 4 10 9
MARATHONIAN (Mr. G. O'Mara) ..... Ashe 4 10 9
ALL SMILES (Mrs. M. A. Valentine) Ashe 4 10 9

The above are declared runners.

01 MOYLE LASSIE. Carried 10-9 when winning 10l., 4l. from Camelot Halls (10-12) and Sahabelle (12-5) Naas May 28 (2m. flat). Unplaced with 10-0 to Sir Jonah (12-1) Leopardstown April (1¾m. hurdles).

03 NEWTOWNMOUNTKENNEDY. Carried 12-0 when beaten 2l. by Battle Eve (11-10) Mallow April (2m. 120yds. flat). Unplaced with 10-13 to Hot Brandy (10-13) Punchestown (2m.).

00 HOMESTRETCH. Carried 11-7 when fourth of 9 to Strolling Witch (11-7) Mullingar Monday (2m. hurdles).

0 DONNEL. Unplaced with 10-13 to Sir Michael (10-4) Powerstown May (1¾m. hurdles).

00 STORM SIGNAL. Unplaced with 8-2 to Babette (8-10) Leopardstown September (1¾m.). Unplaced with 8-12 to Bread Fruit (8-5) Curragh September (6f.).

00 LEBANON. Unplaced with 7-0 to Double Toy (7-7) Naas May 14 (6f.).

00 JACK HOPE. Carried 10-3 when beaten 4l. Camelot Halls (10-10) Tramore May (1¼m. hurdles).

0 LADY ALONA. Unplaced with 9-11 to Lisburn (10-7) Leopardstown February (1¾m. hurdles).

03 MARATHONIAN. Carried 10-4 when beaten 3l., 20l. by Gallant Prince (11-7) and Alarmist (10-4) Powerstown May (1¾m. hurdles).

0 ALL SMILES. Unplaced with 11-0 to Jerboa (10-9) Naas April (1¾m. flat).

4.0—**SUMMER PLATE** of 40 sovs. Second 3 sovs. A handicap hurdle race. 2 m. Age st. lb.

SUNNY SIDE UP (Miss Gwen M'Cormack) ..... O'Ferrall 4 11 6
BOY OF THE BARROW (Mr. John Carroll) Donohoe ..... Kirwan 4 10 12
TRIGGER TRICKS (Mr. W. W. Ashe) ..... Kirwan 6 10 0
SLANDER (Mr. R. Gorey) ..... Kirwan 5 10 9
AUREATE BAY (Mr. M. D. Springfield) ..... Croome 5 10 5
CARMAN (Mr. G. M. King) ..... Owner a 10 5
MOYLE LASSIE (Mr. J. J. Parkinson) ..... Owner 5 9 10
NORTHERN DENNES (Mr. J. F. Downey) ..... Owner a 9 10

The above are declared runners.

33 SUNNY SIDE UP. Carried 11-6 when beaten 4l. by Sir Jonah (12-0) and Gipsy Jane (10-10) Curragh May (2m. hurdles). Slander (10-5) was sixth of 8. See Aureate Bay.

01 BOY OF THE BARROW. Carried 11-0 when finishing 3l., 30l. from Colette (12-1) and Gallantry (11-0) Tramore May (2m. hurdles).

00 TRIGGER TRICKS. Fell in 'chase won by Indoe Tramore May. Fell in 'chase won by Copperton Meath Hunt, Carried 10-8 when winning 5l. from Pretty Land (10-5) and Ballyhack (10-3) Tramore March (1¾m. hurdles).

00 SLANDER. See Sunny Side Up and Aureate Bay.

32 AUREATE BAY. Carried 10-11 when beaten 3l. by White Mixture (10-0) Limerick May (1¾m. hurdles). Sunny Side Up (12-5) was 4l. behind. Cabman (11-2) fourth, and Slander (11-11) further behind.

10 CARMAN. Carried 9-4 when sixth of 11 to Rock Lass (8-4) Mullingar Monday (7f. 150yds.) Carried 12-10 when winning 6l., 20l. from Jumna (10-10) and Victory Star (10-1) Kilbeggan (1¾m. hurdles). See Aureate Bay.

01 MOYLE LASSIE. See Park Plate.

30 NORTHERN DENNES. Unplaced with 8-9 to Waitress (9-13) Tramore August (2m. 'chase). Carried 11-7 when beaten 20l., 14l. by Scaview (11-7) and Kilbronan Pride (11-7) Tramore August (2m. 'chase).

4.30—**TETRATEMA CUP**, value 100 sovs. (presented by Major Dermot McCalmont, M.C.), with 40 sovs. added. Second 3 sovs. A weight for age steeplechase. 3½ m. Age st. lb.

CASABIANCA (Mr. M. P. Coghlan) Kirwan a 12 8
WEE LADY (Mr. T. Fennelly) ..... Owner 6 12 8
WATERGLASS (Mr. T. P. Hutchinson) Barry a 12 8
WILD STRAWBERRY (Mr. P. F. Joyce) Owner 6 12 8
MAMA'S PEACH (Mr. F. Hogan) ..... Barry 6 12 8
OUR PADDY (Mr. W. L. Claxton) Owner 5 12 0
EASTWOOD (Mr. M. Foley) ..... Owner 5 12 0
KNOCKTOPHER FLY (Mrs. E. Hodgins) Owner 5 12 0

The above are declared runners.

00 CASABIANCA. Unplaced with 11-7 to Heraclids (11-7), Naas October (2m. flat). Carried 12-2 when fifth of 7 to Fairy Wings (10-9), Limerick September (1¼m. hurdles). See Mama's Peach.

32 WEE LADY. Carried 9-10 when beaten 6l. by Cheerio II. (10-5), Powerstown May (3¼m. 'chase). Carried 10-6 when beaten head, neck, by No More (11-8) and Second House (12-1), Thurles April (2¼m. 'chase).

30 WATERGLASS. Unplaced with 11-3 to Lady Ortho (10-12), Punchestown (3¼m.). Carried 11-10 when beaten 20l., 25l. by Irish Light (11-10) and Second House (11-0), Powerstown April, 1931 (2¼m. 'chase).

30 MAMA'S PEACH. Carried 11-0 when fourth of 11 to South Green (11-5), Punchestown (4m.). Carried 11-10 when beaten 3l., 10l., by Lady Polly (12-1) and Farraboy (11-0), Tramore March (2m. hurdles). In last year's Tetratema Cup was fourth with 11-9 to The Right Knight (10-9). Casabianca (12-8) was in the rear.

5.10—**CASTLE PLATE** of 40 sovs. Second 3 sovs. A handicap. 1¼ m. Age st. lb.

GOLDEN PATRIOT (Mr. R. Wallace) Wallace 5 10 12
SILENT SERVICE (Mr. John Carroll) Kirwan 6 10 0
LA SORCIERE (Mr. Gould Shaw) Slocock 3 9 8
GRAPE JUICE (Lord Milton) ... Parkinson 5 9 4
LORD BURDON (Mr. John Kirwan) Owner a 9 2
HEARTH-RUG (Capt. G. H. Bloomfield) Kirwan 4 9 0
MULLEWA (Mr. J. Cummins) ..... Barry 3 8 12
NONNA (Mr. F. W. Wise) ..... Owens 4 8 7
RIDGEWAY Mr. Jos. Maher) ... Owner 4 8 7

The above are declared runners.

30 GOLDEN PATRIOT. Fell at Rathkeale, Carried 11-10 when beaten 8l., bad, by Glentel (10-7) and Rosseite Dawn (11-7), Dundalk May 12 (2m. 200 yds. 'chase). On the previous day, with 11-6, won 3l., 20l., from Rossgate Dawn (11-10) and Gold Cygnet (10-6) (2m. 200 yds. 'chase). Carried 12-7 when beaten 3l. by Caducris (12-0), Thurles April (1m. 3f.). Nonna (10-7) was fourth of 11.

30 SILENT SERVICE. Carried 8-6 when fifth of 10 to Jack o' Glen (8-8), Phoenix Park Saturday (1m.). Carried 11-8 when beaten head, neck, by Society (10-4) and Mermault (12-0), Limerick May (1¼m. hurdles).

32 LA SORCIERE. Carried 7-8 when beaten 3l. by Money Order (9-6), Curragh May (6f.). Carried 7-13 when beaten neck, 1l., by Caducris (9-9) and Lucania (7-8), Powerstown May (1m. 20 yds.).

02 GRAPE JUICE. Carried 11-4 when beaten 4l. by Youthful Lad (11-0), Mullingar Monday (2m.). Unplaced with 10-13 to Cuidchen Snout (11-3), Phoenix Park April (1m. 7f. 160 yds.). Carried 11-5 when beaten 2l. by Silver Simon (11-5), Phoenix Park March (1¼m. 50 yds.).

02 LORD BURDON. Carried 10-11 when beaten neck, 8l., by Supina (10-12, disq.) and Circle Joe (10-0), Kilbeggan (1¼m. 50 yds.).

00 HEARTH-RUG. Unplaced with 11-9 to Smarvellous (10-12), Tramore May (1¼m.).

00 MULLEWA. Unplaced with 7-8 in company with Ridgeway (8-3) to Double Bell (8-12), Curragh May (1m.).

00 NONNA. See Golden Patriot.

00 RIDGEWAY. See Mullewa.

5.40—**CORESBRIDGE PLATE** of 40 sovs. Second 3 sovs. A handicap steeplechase. 2½ m. Age st. lb.

DRINTOWN (Mr. C. A. Rogers) Owner a 12 7
MIDKIN (Mr. J. W. Widger) ... Widger a 12 1
HEBREW (7lb. ex.) (Mr. R. Cunningham a 11 13
SAUCY COUNTESS (Mrs. A. Masters) Perry a 11 8
NO MORE (Miss R. St. John Murphy) Owner a 11 6
CARRICK LASS (Mr. J. Kirwan) Owner 6 11 0
ROWLAND QUEEN (Mr. J. Tobin) Keating 5 10 9
AUREATE BAY (Mr. M. O. Springfield) Croome 5 10 9
CALENDIO (Mr. M. Barry) ..... Owner a 10 0
JACK HOPE (Mr. F. Ambrose Clark) Slocock 4 10 0
MULLINAVAT (Mr. G. O'Mara) ... Ashe a 9 13
KILBRONAN PRIDE (Miss M. Phelan a 9 7
MARLHILL'S BEAUTY (Mr. P. Hefferman) ..... Owner a 9 7

The above are declared runners.

10 DRINTOWN. Refused at Punchestown. Carried 11-0 when winning 1l., 4l. from Royal Ambassador (11-5) and Effects (10-9) Naas March (2 m. 40 yds. 'chase).

23 SIDKIN. See Hebrew and No More.

21 SAUCY COUNTESS. Carried 11-7 when winning 10l., 6l. from The Right Knight (11-7) and Cushla Bui (11-7) Limerick May (2m. flat). Carried 11-12 when beaten head by Alarmist (11-0) Powerstown May (2¼m. flat). Carried 12-3 when winning 10l. 2l. from Wave Queen (12-3) and Peter III (11-12) Punchestown (3m.).

00 NO MORE. Fell at Rathkeale. Carried 10-7 when sixth of 17 to Coolnahigh (11-6) Powerstown May (3m. 80 yds. 'chase). Midkin (11-2) was ninth and Aureale Bay (10-4) twelfth. Hebrew (10-13) fell.

21 HEBREW. Carried 11-6 when winning 2l., same, from Flying Dale (10-7) and Midkin (12-0) at Mallow yesterday (3m. 'chase). See No More.

00 CARRICK LASS. Unplaced with 8-10 to Row Boat (7-8) Curragh May (1m.). Unplaced with 10-0 to Meteora Lad (11-0) Naas May (2m. 40 yds. 'chase).

13 ROWLAND QUEEN. Carried 10-11 when beaten 2l. by Logic (10-7) and Comeragh Bells (10-9) Powerstown April (2¼m. hurdles). Kilbronan Pride (9-11) was unplaced. Carried 11-10 when winning 2l., 8l. from Colette (12-0) and Tormenter II. (12-0) Tramore March (2m. 'chase).

32 AUREATE BAY. See No More. See Summer Plate.

00 CALENDIO. Unplaced with 10-7 to Tuborg (11-7) Leopardstown Dec. (1¼m. hurdles).

02 JACK HOPE. See Park Plate.

10 MULLINAVAT. Carried 11-9 when fourth of 6 to Tangerine (11-2) Naas May (2m. 76 yds. 'chase). Carried 11-10 when winning 50l. from Liroy (11-3) Powerstown May (2¼m. 'chase).

03 KILBRONAN PRIDE. Carried 11-2 when beaten distance, 4l., by Iridos (11-7) and Jackflush (11-10) Tramore May (2m. 'chase). See Rowland Queen.

00 MARLHILL'S BEAUTY. Unplaced with 9-5 to Assurance (9-13) Powerstown May (2¼m. 'chase).

The above have arrived.

6.10—**COUNTY PLATE** of 40 sovs. Second 3 sovs. A weight for age flat race. 1 m. 7 f. Age st. lb.

STROLLING WITCH (Mr. M. O'Regan) Kirwan 6 12 0
NORTHERN DENNES (Mr. J. F. Downey) ..... Owner a 11 7
GRAPE JUICE (Lord Milton) ... Parkinson 5 11 4
ASCETIC'S STAR (Mrs. B. M. Webster) C. A. Rogers 5 11 4
MARGATE (M. M. Cantin) ..... Owner 6 11 4
EASTER STAR (Mr. F. Ambrose Clark) Slocock 4 10 13
RIDGEWAY (Mr. Jos. Maher) ... Owner 4 10 13
PRINCE CONSORT (Mr. J. A. Mangan) Owner 4 10 13
ALL SMILES (Mrs. M. A. Valentine) Ashe 4 10 13

The above are declared runners.

30 NORTHERN DENNES. See Summer Plate.

01 STROLLING WITCH. Carried 11-8 when winning 25l., 10l. from Laurel Lane (11-0) and Fakes a Jig (11-2) Mullingar, Monday (2m. hurdles). Unplaced with 11-13 to Cairn Lassie (10-7) Kilbeggan (2m. flat).

02 GRAPE JUICE. See Castle Plate.

03 EASTER STAR. Carried 9-4 when beaten 4l., 8l. by Mandritsara (8-7) and Domremy (8-4) Curragh May (1¼m.).

00 RIDGEWAY. See Castle Plate.

(ALL SMILES. See Park Plate.

NEWBURY PROGRAMME.

TO-DAY'S SELECTIONS.

Wiltshire Selling—**Enyo.**
All-Aged Selling—**Basra.**
Summer Cup—**Lord Nugent** (nap).
Berkshire Foal Plate—**Lady Hurry Sily.**
Ogbourne Handicap—**Segesta.**
Apprentices' Plate—**Bob.**

TO-DAY'S DOUBLE.

Lord Nugent (Newbury) and **Doddles** (Beverley).

FORM HORSES.

2. 0—Pentilla. 3.45—Honour Bright c.
2.30—Mittagong* 4.15—Fhalarope.
3.10—Galhampton. 4.45—Bob.

Eclipse.

2.0—**WILTSHIRE SELLING HANDICAP PLATE** of 200 sovs. 5 f. Age st. lb.

TALKIE (Mr. F. Hartigan) F. Hartigan 5 9 7
JOLIMENT (Mrs. C. E. Moore) Coldbeck a 9 3
VINCENT SQUARE (Mr. J.) ..... Jarvis M. Hartigan 4 9 2
GIFT HORSE (Miss Paget) ..... Briscoe 4 8 12
GOLDEN END (Mr. G. Hartigan) M. Hartigan 4 8 12
POLLIFUL (Mr. J. B. Joel) ... C. Peck 3 8 12
PEPPERMINTO (Maj. D. Mains) Mains 5 8 10
DOUBLE SPOT (Mr. McElroy) McVittie a 8 8
MEA CARA (Mr. H. C. Palmer) Hobbs 4 8 6
PENTILLA (Mr. R. O. Dawson) R. Dawson 5 8 6
CHARGER (Mr. H. E. Andrews) E. Harper 5 8 5
ENYO (Mr. J. Beary) ..... Lygon 4 8 5
COR DE CHASSE (Mr. Wigan) Braime 4 8 4
ALEMBIC (Mr. J. Baylis) ... P. Lowe 6 8 3
SCRUBBING BRUSH (Mr. J. T. Downing) ..... Vasey 3 7 13
SILVER SONG (Mr. G. Butchers) Butchers 4 7 12
MOULIN À VENT (Mr. F. Templeman) ..... Templeman 3 7 12
ICY LASS (10lb. ex.) (Maj. C. H. Stevens) ..... Stevens 5 7 12
BAWBEE (Mr. H. J. Read) ..... Todd 4 7 12
CLEVER EYES (Lt.-Col. Crawfurd) Cremsie 4 7 10
CORNISH PRINCE (Sir J. Grey) Lefebvre 3 7 10
SORIANO (Mr. D. M. Gant) ... P. Lowe 3 7 9
HELLENIST (Mr. W. F. Larkin) Larkin 4 7 7
SMILE (Mr. E. H. Webber) ... Hobbs a 7 7
UKRAINE (Mr. H. Smyth) H. Smyth 3 7 6
FAY (Mrs. E. S. Fry) ..... D. Pennant 3 7 6
NEAT KNEES (Mr. O. Bower) Whalley 3 7 5
HOOPS (Mr. J. E. Cottrill) ... Gilbert 5 7 5
SHELLBACK (Lord Glanely) ..... Hogg 3 7 4
KARSAVINE (M. de Mestre) ... Smalley 3 7 4
BLUE ROCK (Mr. Buston) ... C. Waugh 4 7 4
VICA (Mr. A. Savile) ..... Hedges 4 7 2
BALLET DANCER (Mr. P. Johnson) Rickards 3 7 1
RISEN STAR (Mr. C. Botibol) Turner a 6 13
HAPPY CHIMES (Mr. V. Emanuel) Duller 3 6 9
DOUBLTFUL DANIEL (Mr. A. Cotton) ..... Lane 3 6 7

Form. Probable Starters and Jockeys. Forecast. Betting

30 TALKIE ..... M. Wragg 5/1
10 JOLIMENT ..... (——) 8/1
10 GOLDEN END ..... G. Richards 11/2
30 PEPPERMINTO ..... A. Wragg 3d/1
00 DOUBLE SPOT ..... R. Perryman 100/6
0 MEA CARA ..... (——) 100/6
03 PENTILLA ..... S. Wragg 100/6
40 CHARGER ..... H. Carslake 100/6
22 ENYO ..... M. Beary 7/1
0 COR DE CHASSE F. ..... F. Lane 100/6
40 ALEMBIC ..... (——) 100/6
00 SILVER SONG ..... (——) 100/6

or

0? BAWBEE ..... H. Graves 100/6
02 MOULIN A VENT ..... Goddard 10/1
00 CLEVER EYES ..... (——) 100/6
0 CORNISH PRINCE ..... (——) 100/6
0 SORIANO ..... K. Robertson 100/6
00 HELLENIST ..... E. Weston 100/6
00 SMILE ..... F. Fox 100/6
00 FAY ..... (——) 100/6
0 NEAT KNEES ..... W. Rickaby 100/6
30 HOOPS ..... Richards 100/6
0 SHELLBACK ..... F. Rickaby 100/6
00 BARRAGE ..... (——) 100/6
03 BLUE ROCK ..... C. Leader 20/1
?4 BALLET DANCER ..... K. Smith 100/6
00 HAPPY CHIMES ..... H. Fletcher 100/6
00 DOUBTFUL DANIEL ..... (——) 100/6

2.30—**ALL-AGED SELLING PLATE** of 200 sovs. 6 f. Age st. lb.

DR COURCY (Mr. P. Thrale) ..... Thrale 6 9 12
KNOWL BILL (Mr. T. Hartigan) ..... O. Anthony 4 9 12
DORRIT (Miss R. Cohen) ..... Braime 4 9 12
DUFFIN (Mr. M. Blagrave) ... Blagrave 4 9 12
JOLIMENT (Mrs. C. Moore) ... Coldbeck a 9 10
ANN BRIDGET (Mr. P. Hartigan) ..... F. Hartigan 5 9 7
PAPIRETO (Mr. S. Wootton) ... Wootton 5 9 7
SCARLET FLY (Mr. A. Whiteman) ..... H. Smyth a 9 7
BASRA (Mrs. Hawkson) ... W. Nightingall 6 9 7
GOLDEN LEGEND II. (Mr. V. Emanuel) ..... C. Leader 4 9 7
EAGLE'S PREY (Capt. J. Bridges) ..... R. Jarvis 4 9 7
ENYO (Mr. J. Beary) ..... Beary 4 9 7
JOLIMENT (Mr. J. Beary) ..... Rintoul 5 9 7
SKY-WRITER (Mr. J. Chapman) ... Butchers 5 9 7
MITTAGONG (Mr. T. Rayson) ... Rayson a 9 7

Form. Probable Starters and Jockeys. Forecast. Betting

20 SEA SERPENT ..... J. Canty 100/7
40 NITSICHIN ..... C. Richards 7/1
02 POMMAME ..... H. Beasley 100/7
40 ROCK STAR ..... R. Dick 100/8
11 CHORIST ..... F. Bickaby 100/8
24 BLUE VISION ..... S. Donoghue 100/8
31 ROCKLIFFE ..... H. Wragg 10/1
00 PRINCE PARADISE ..... G. Beasley 10/1
14 GALHAMPTON ..... M. Beary 10/1
0 OVERALL ..... J. Dines 25/1
0 LORD NUGENT ..... G. Sime 10/1
00 SIR JOSHUA ..... Gordon Richards 100/6
10 ANNA ..... F. Fox 100/8
00 POTCHIM ..... (——) 25/1
00 LUCELLE ..... (——) 100/6
44 BLUE MOUNT ..... Holmes 3/1

3.10—**NEWBURY SUMMER CUP**, a handicap sweepstakes, with 1,000 sovs. added. 1½ m. Age st. lb.

SEA SERPENT (Mr. H. S. Gray) ..... F. Leader 4 7 0
NITSICHIN (Mr. D. Kennedy) ... Thrale 4 8 13
POMMAME (Mr. J. Benson) ... F. Lowe 5 8 13
ROCK STAR (Sir Matthew Nathan) W. Nightingall 5 8 10
BIRTHDAY BOOK (Ld. Astor) ... Lawson 4 8 9
CHORIST (Capt. A. B. Wilie) (5lb. ex.) ..... Fred Butters 6 8 8
SCARDROY (Maj. H. Barclay) ... Braime 5 8 7
BLUE VISION (Mr. Montague Evans) ..... T. Anthony 5 8 6
ROCKLIFFE (Ld. Londonderry) (5lb. ex.) ..... C. Leader 4 8 5
PRINCE PARADISE (Mr. James A. de Rothschild) ..... F. Pratt 5 8 4
GALHAMPTON (Ld. Portman) ..... Farquharson 3 8 3
MASSAI (Lady Ludlow) ..... O. Bell 5 8 1
TYRALEE (Mrs. Blagrave) ..... W. Robertson 4 8 0
NORTH DRIFT (Mr. J. Downing) Vasey 5 8 1
NOTICK BOARD (Mr. Singer) ... Lawson 6 7 13
GOLD NUGGET (Marquis de San-Miguel) ..... Gwilt 3 7 9
(7lb. ex.) ..... Barrett 4 7 8
SIR JOSHUA (Maj. F. Sneyd) ... Sneyd a 7 6
GOLIAH (Capt. Anwyl) ..... Anwyl 4 7 6
POTCHIM (Mr. B. Davis) ... B. Davis 4 7 5
LUCELLE (Mrs. N. R. Davis) ... Hobbs 5 6 13

Form. Probable Starters and Jockeys. Forecast. Betting

20 SEA SERPENT ..... J. Canty 100/7
40 NITSICHIN ..... C. Richards 7/1
02 POMMAME ..... H. Beasley 100/7
40 ROCK STAR ..... R. Dick 100/8
11 CHORIST ..... F. Bickaby 100/8
24 BLUE VISION ..... S. Donoghue 100/8
31 ROCKLIFFE ..... H. Wragg 10/1
00 PRINCE PARADISE ..... G. Beasley 10/1
14 GALHAMPTON ..... M. Beary 10/1
0 OVERALL ..... J. Dines 25/1
0 LORD NUGENT ..... G. Sime 10/1
00 SIR JOSHUA ..... Gordon Richards 100/6
10 ANNA ..... F. Fox 100/8
00 POTCHIM ..... (——) 25/1
00 LUCELLE ..... (——) 100/6
44 BLUE MOUNT ..... Holmes 3/1

3.45—**BERKSHIRE FOAL PLATE** of 1,000 sovs. For two-year-olds. 5 f. Age st. lb.

HONOUR BRIGHT C. by Stratford (Mr. J. W. A. Harris) ..... S. Wootton 9 7
MISS SCENT C. by Stratford (Mr. B. Davis) ..... B. Davis 9 0
(Mr. Holland 8 9
GILLGOWAN (Sir Berkeley Sheffield) Higgs 8 9
FIXING C., by Stratford (Mr. B. Davis) ..... B. Davis 8 9
ROSSETTI (Lord Ellesmere) ..... F. Darling 8 9
CENTOI (Mr. Croker) ..... Ireland 8 9
RIGHORN (Mr. James A. de Rothschild) ..... F. Pratt 8 9
KIRKCARRON (Mrs. M. A. Gemmell) Mains 8 6
SOLHERO (Mrs. M. A. Gemmell) ..... Mains 8 9
LITTLE FLUTTER C. by Stratford (Sir A. Butt) ..... Frank Butters 8 9
DIADOLL C. by Oojah (Mr. J. B. Joel) ..... Peck 8 9
MAID OF NEWTOWN (Mr. J. Keany) ..... Private 8 6
SHUSHAN (Miss M. A. Keyser) ... J. Wilson 8 6
ALLASH C. by Foxlaw (Mrs. Y. D. Sainsbury) ..... R. Day 8 6
LA CERVA (Mr. H. T. Coventry) Rimell 8 6
ERIZETTA (Mr. G. S. Whitelaw) H. Davis 8 6
WESTLEY MILL (Miss N. Wilmot) Richards 8 6
OUTSIDE CAR (Major D. McCalmont) ..... Perse 8 6
CONSTANT LADY F. by Foxhall (Mr. T. Davidson) ..... R. Day 8 6
LADY HURRY F. by Stratford (Miss L. Paget) ..... Briscoe 8 6
KENYA C. by Embargo (Sir F. Eisey) ..... Templeman 8 0

Form. Probable Starters and Jockeys. Forecast. Betting

03 HONOUR BRIGHT C. ... A. Wragg 5/2
1 MISS SCENT C. ..... F. Herbert 5/1
00 KENYA C. ..... F. Fox 100/6
0 GILLGOWAN ..... (——) 100/6
00 LITTLE FLUTTER C. ... R. Perryman 100/6
0 DIADOLL C. ..... B. Carslake 10/1
00 BIGHORN ..... G. Beasel 7/1
ALLASH C. ..... J. Collins 100/6
00 GILLGOWAN ..... J. Collins 100/6
00 FIXING C. ..... (——) 100/6
00 CONSTANT LADY F. ... S. Wragg 100/6
03 OUTSIDE CAR ..... H. Beasley 10/1
22 LADY HURRY F. ..... (——) 5/1
00 WESTLEY MILL ... Gordon Richards 100/6

4.15—**OGBOURNE HANDICAP**, Plate of 350 sovs. 7 f. Age st. lb.

PLUCKY BILL (7lb. ex.) (Mrs. Cornelius) ..... L. Ward 6 9 1
POOR LAD (Sir H. Owen) ... O. Bell 5 9 1
EYES FRONT (Mr. J. Downing) Vasey 5 9 1
LUXOR (Sir Charles Hyde) ... Scobie 4 8 11
BOY PAINTER (Mrs. A. Bendir) ..... M. Hartigan 4 8 9
CARAMELLO (Mr. G. Liddiard) Private 4 8 5
CORDUROY (Mr. S. Wootton) Smalley 6 8 5
FAIRIES (Mr. Owen) ... Gilbey 5 8 3
PICARO (Mr. H. R. Lawrence) Gwilt 3 8 3
CRANFORD CROSS (7lb. ex.) (Mrs. Scott) ..... Rickards 4 8 2
CRESSET (Lord Lurgan) ... Farquharson 4 8 2
TELESCOPE (Sir Abe Bailey) Cottrill 4 8 1
KUDOS (Capt. Hon. Wyndham Portal) ..... Montagu F. Hartigan 6 8 0
LUMLEY (Mr. R. S. Freeland) Easterby 5 7 11
SIDONIA (Mr. W. P. Tyser) H. Brown 6 7 11
PACIFICUS (Mrs. R. E. Dunne) Watts 4 7 11
PHALAROPE (Mr. H. Brown) H. Brown 4 7 8
MANNERLESS (Mr. J. B. Muir) ..... Rickards 3 7 7
CLANCHANEASY (Mr. J. Wilson) ..... F. Leader 4 7 0

Form. Probable Starters and Jockeys. Forecast. Betting

0 LUXOR ..... A. Burns 100/6
00 BOY PAINTER ... Gordon Richards 5/1
0 CORDUROY ..... W. Wragg 8/1
04 SEGESTA ..... H. Graves 7/2
PICARO ..... H. Wragg 7/2
00 CRESSET ..... S. Donoghue 8/1
20 TELESCOPE ..... J. Sirett 7/1
0 KUDOS ..... T. Anthony 5 100/6
00 LUMLEY ..... K. Gethin 100/6
02 PACEMAKER ..... J. Dines 3/1
04 MANNERLESS ..... R. Smith 6/1
44 CLANCHANEASY ..... K. Robertson 100/6

4.45—**APPRENTICES' PLATE** of 200 sovs. 1 m. Age st. lb.

WISE ACT (Mr. W. Barnett) Coulthwaite 4 8 2
ST. CYPRIAN (Mr. E. S. Freeland) ..... Easterbee 4 7 9
BOB (Mr. R. Gwilt) ..... Gwilt 3 7 9
DENIA (Mr. F. B. Sneyd) ... Sneyd 3 7 8
KING OSCAR (Miss D. Paget) Briscoe 4 7 6
JESGO (Mr. R. Wilson) ... R. Dawson 4 7 6
HOLY KNIGHT (Mr. T. R. Leader) ..... T. Leader 3 7 3
BLACK POINTER (Mr. Cooper) ..... Golightly 3 6 6
CLAYMORE (Mr. F. Darling) ..... Darling 3 6 5
BLUE MOUNT (Mr. W. Nightingall) ..... Owner 3 6 5

Form. Probable Starters and Jockeys. Forecast. Betting

00 ST. CYPRIAN 100/8
11 BOB ..... J. Dorrdeswell 7/4
01 DENIA ..... D. Smith 5/1
00 KING OSCAR ..... (——) 10/1
00 JESGO ..... (——) 8/1
14 HOLY KNIGHT ..... (——) 100/6
0 BLACK POINTER ..... (——) 100/8
00 CLAYMORE ..... H. Fletcher 100/8
34 CLAYMORE ..... (——) 100/8
44 BLUE MOUNT ..... Holmes 3/1

HENNESSY'S BRANDY
★ ★ ★
THREE STAR
Insist on having it
Also X-O Liqueur

DERBY FAILURE SCORES.

SEA MARK'S GOOD EFFORT : THE NEWBURY CUP FANCY.

FROM OUR TRAVELLING CORRESPONDENT.

NEWBURY, Wednesday Night.

THERE is likely to be a good race for the Newbury Summer Cup to-morrow, for the field will be a fairly large one, and the going should be good. The conditions should suit the Irish Oaks winner, Nitsichin, who found the going too heavy for her when she started favourite for the Manchester Cup. She has to meet Pommame at evens, and Mr. Benson's colt ran a good race at Chester when he was trying to give 2st., less 2lb., to a useful three-year-old like Denburgh.

The handicappers are becoming a little kinder to Rock Star, and he meets Nitsichin on 7lb. better terms than at Manchester, when she did not finish far in front of him. The distance may not be far enough for Blue Vision. Rockliffe has a 5lb. penalty, and she won so easily at Epsom that she cannot be without a chance in this race.

Sir Joshua, who has been dropped low in the handicap, has run some of his best races on this course, but he is not as good as he was. Chorist and Anna are a pair with outside chances, but I think the best may be

POMMAME.

The racing was good this afternoon, when the principal event of the day, the Royal Plate, was won by Buckle, a Buchan colt, who was ridden comfortably by Archie Boyd. In his other races this season he has always been badly off, but this time he lost no noticeable amount of ground. He was well placed coming into the straight, and challenging Pompier a furlong out he beat him easily by two lengths. Pompier was nothing like as much tested as his stable companion, Leighon, but he ran much the better, for Leighon only finished an indifferent fourth.

SEA MARK RUNS WELL.

The Empire Stakes was won by Mrs. F. B. Sneyd's Flechier, who in a good finish won a neck and a head from Sea Mark and Pringle Bridge, with the top weight, Rose en Soleil, only beaten a head or so for third place. Flechier, who is by Bold Archer, was a useful two-year-old last season, when the late Mr. J. M. Woodville owned him. This was his first race of the season, and he was a good winner, holding on to the advantage he had gained at the half-distance. Sea Mark, who started at 20 to 1, ran well, and she should gain distinction over short courses.

Lord Carnarvon won the Kennet Stakes with Galen, a colt by Tetratema, who had run second to Honour Bright colt at Epsom last week. He was supposed to have a formidable rival in Colaroma, from the Beckhampton Stable, who had not run before, but Galen's experience profited him, and he was able to beat the favourite a little luckily by a head.

Another newcomer was more fortunate. This was the colt by Glommen out of Teowoomba, who, in a field of twenty-eight runners, was made favourite for the Juvenile Selling Plate. They had barely gone halfway when Gethin took him into the lead, and he won easily by two lengths from Tetrapod. Mr. Persse, who trains the gelding for Mrs. Arkwright, bought him in after the race for 610 guineas.

The other selling race was won by Marvellous, an American-bred filly, whom Jack Anthony owns and trains. F. Hunter, the Irish apprentice, only got her up in the last few strides to beat Tetramarte by a short head. Hunter rode an exceptionally good race on the winner.

SELECTIONS.

The Newbury Summer Cup I have already dealt with. The FILLY by STRATFORD out of LADY HURRY has been sent to run for the Berkshire Foal Plate. She has shown herself in all her races this season to be a slow beginner, but Newbury is a course where such are favoured, and she may win to-morrow. The Ogbourne Handicap should be won by CLACHANEASY.

At Beverley, the Londesborough Plate may be won by the OBDURATE COLT, and the Grand Stand Handicap by GARTER QUEEN.

GALTEE MORE.

D.W.D. IS the ONLY 15 YEARS OLD Whiskey GUARANTEED and BOTTLED by DISTILLERS.—(Advt.)

BEVERLEY PROGRAMME.

TO-DAY'S SELECTIONS.

Etton Selling—**Kippit Lee.**
Tranby Juvenile Selling—**Doddles** (nap).
Watt Memorial Plate—**Chestnut.**
Londesborough Plate—**Toltrugus.**
Grand Stand Handicap—**Law of Fashion.**
Brantingham Handicap—**Sea Cat.**

FORM HORSES.

2.15—Dan French. 3.55—Sombre.
2.50—Doddles* 4.25—Garter Queen.
3.25—Chestnut. 4.55—Witch Doctor II.

Eclipse.

2.15—**ETTON SELLING WELTER HANDICAP PLATE** of 150 sovs. 1 m. Age st. lb.

GOOD SPORT (Mr. A. Hall Watt) Renton 6 8 2
KIPPIT LEE (10lb. ex.) (Mr. R. Lumsden) ..... Storie 5 8 2
DAN FRENCH (Mr. S. S. Mason) ... Drake 6 7 8
KNIGHT'S FOLLY (Miss M. Marks) ..... Armstrong 4 7 5
NO CALL (Mr. C. Leader) ..... C. Leader 3 7 5
INSPIRED (Lady Samman) ..... Renton 6 7 3
WINROS (Mr. F. G. Taylor) F. G. Taylor 3 7 2
ANNIEMADDEN (Mr. Jolly) F. G. Taylor 3 7 2
HIGH BRAMBLES (Mrs. F. Hammett 5 7 1
KUSU (Major Hillas) ..... A. Renwick 4 7 0

The above have arrived.

SAUGOR (M

BAD DAY FOR BACKERS.

TWO OBJECTIONS AFTER AVONDHU PLATE AT MALLOW.

With the weather delightfully fine, the racing at Mallow yesterday was enjoyed in very pleasant conditions. The sport reached a nice standard, and, with a capital card arranged, it was not surprising to find a good sized crowd present. Supporters of first favourites had but a moderate time, and there were several upsets during the afternoon.

Although Miss Musgrave's mare did not look too well in the paddock, Boundary was made a very warm favourite for the Duhallow Hurdle Handicap. The outsider of the party, Gay Soul, set a strong pace to the last flight, when she was headed by Homeward Flight, who won by a couple of lengths from White Mixture, with Betty R. third. The favourite was in second place at half-way, but soon dropped back and finished sixth.

The favourite again failed in the June Two-Year-Old Plate, for which Westland Row, who had run well behind Grecian at Limerick Junction, was in most demand. Mr. Hogan's gelding was in front to the distance, where he weakened, and Swonderful, drawing clear, scored in ready fashion from the newly-named filly, Valetta, who had started without a quotation. The winner was bred by the late Mrs. Morton Jackson.

A good-sized field contested the Buttevant Steeplechase, in which neither of the two most fancied ones ever looked like winning, despite the fact that they finished second and fourth respectively. After the final obstacle Fairy Wings came away to win comfortably.

Prior to the Blackwater Plate Miss Galahad, whose first appearance it was on a race-course, caused a lot of trouble. She got rid of her rider twice, and then had to be walked to the start, but declined to take any part in the race, though she came under the starter's orders. The favourite, Prince Prosper, was always in front, and had just sufficient in hands to resist a strong challenge from Artful Twinkle.

The Avondhu Plate led to a couple of objections, the second objecting to the winner, and the third objecting to the first and second, but both these were over-ruled. In the race Silent Prince was prominent, but coming into the straight Midkin and Flying Dale looked like having it to themselves, Hebrew's effort coming at the distance.

Backers had another shock when they made Tansy favourite for the Fermoy Plate, for though he made most of the running, he faded out of the picture when they came into the straight, and Cottage View compounded when pressure was put on. Details:

3.0—DUHALLOW HANDICAP HURDLE RACE of 50 sovs. Second 5 sovs. 1½m.

Miss B. Harris's ch. h. HOMEWARD FLIGHT, by Flying Orb—Homestall, 6, 11-13 ..... Mr. Harris 1
Mrs. O'Callaghan's WHITE MIXTURE, a, 10-13 ..... D. Doyle 2
Mr. D. P. O'Brien's BETTY R., a, 11-2 ..... Mr. F. Clarke 3
Miss D. Musgrave's Boundary, a, 12-7 ..... W. O'Grady 0
Mr. E. Connolly's Comeragh Belle, a, 10-7 ..... T. Regan 0
Mrs. P. Sheehan's Buckna, a, 11-4 J. Sheehan 0
Mrs. C. B. Harty's Flaherty's Best, 4, 10-7 ..... Sir E. Goff 0
Mr. D. P. O'Brien's Gay Soul, 5, 9-6 ..... P. Kinsella 0

(Winner trained by A. P. Harris.)

Betting—5 to 4 agst. Boundary, 5 to 1 Flaherty's Best, 6 to 1 each HOMEWARD FLIGHT and White Mixture, 7 to 1 Buckna, 100 to 8 Betty R. 20 to 1 Comeragh Belle, 50 to 1 Gay Soul.

Tote (2/-)—Win, 59/-; places, 7/6, 5/-, 11/-.

Gay Soul set the pace to Comeragh Belle, Boundary, White Mixture, Buckna and Homeward Flight, with Betty R. last, until half a mile from home, when Gay Soul was leading from Boundary, Homeward Flight and White Mixture. At the last hurdle Homeward Flight drew to the front, followed by White Mixture, and won by two lengths; one length. Comeragh Belle was fourth, Gay Soul fifth, Boundary sixth, and Buckna next.

3.30—JUNE PLATE of 75 sovs. Second 10 sovs., third 5 sovs. For two-year-old maidens. 5f.

Mr. Gould Shaw's br. f. SWONDERFUL, by Arran Chief—Kitty's Gift, 8-10 John Doyle 1
Mr. F. W. Wise's VALETTA, 8-10 James Doyle 2
Mr. J. J. Hogan's WESTLAND ROW, 8-10 ..... M. Wing 3

Mr. J. J. Parkinson's Grey Green, 9-0 M. Barrett 0
Mr. M. Cunningham's Brendan's Cottage, 9-0 ..... T. Regan 0
Mr. D. W. H. Garde's Sundog, 9-0 W. O'Grady 0
Mr. D. P. O'Brien's Jackmore, 9-0 W. Howard 0
Mr. J. D. O'Connell's The Vagabond Queen, 8-10 ..... Moylan 0

(Winner trained by O. T. V. Slocock.)

Betting—6 to 4 agst. Westland Row, 5 to 2 Grey Green, 5 to 1 Jackmore, 6 to 1 SWONDERFUL, 20 to 1 Valetta or any other.

Tote (2/-)—Win, 32/-; places, 4/6, 31/6, 2/6.

Westland Row led from Jackmore, Valetta, Swonderful and Grey Green, with Brendan's Cottage next, to the distance, when Jackmore was in front, but a little further on gave way to Swonderful, who won by two lengths; three-quarters of a length, Jackmore was fourth, Brendan's Cottage fifth, and Grey Green sixth.

4.0—BUTTEVANT STEEPLECHASE of 50 sovs. Second 5 sovs. For horses that have never won a steeplechase. 2m.

Miss L. Deimege's br. m. FAIRY WINGS, by Stornoway—Billywings, 5, 10-12...C. Graham 1
Mrs. H. Smyth's ALDER LASS, 6, 11-2 ..... A. Prendergast 2
Mr. W. Murphy's MIDDY'S GAL, 4, 10-7 ..... P. Murphy, jun. 3
Mr. I. Bell's Atlin, 5, 11-3.....T. Cullen 0
Mrs. H. Harty's Aunt Kate, 5, 10-12...J. Moran 0
Mr. R. B. Hope's Prince Madoc, 6, 11-7 ..... T. Regan 0
Mr. R. McGrath's Sandeman II., a, 11-7 ..... Mr. T. J. McCarthy 0
Mr. D. P. O'Brien's Ahaburn, 6, 11-7 ..... W. O'Grady 0
Mrs. H. Smyth's Glen Bath, 6, 11-2...W. Kidney 0
Mrs. W. Smyth's Sonlerick, 5, 11-0...R. Crickmore 0

(Winner trained by Captain Deimege.)

Betting — 5 to 2 agst. Alder Lass, 3 to 1 Ahaburn, 4 to 1 Atlin, 5 to 1 FAIRY WINGS, 20 to 1 each Middy's Gal and Aunt Kate, 50 to 1 any other.

Tote (2/-)—Win, 9/-; places, 3/6, 3/-, 55/-.

Aunt Kate whipped round at the start, and, on settling down, Middy's Gal led from Prince Madoc, Fairy Wings, Ahaburn, Atlin, Sonlerick and Alder Lass, with Glen Bath next and Sandeman II. last. Half a mile from home Fairy Wings took command, followed by Middy's Gal, Prince Madoc, Ahaburn and Alder Lass over the last fence. Alder Lass challenged, but failed to get on terms with Fairy Wings, who won by a length; two lengths, Ahaburn was fourth, Prince Madoc fifth, Atlin sixth, Aunt Kate seventh and Sandeman II. next.

4.30—BLACKWATER PLATE of 60 sovs. Second 7 sovs., third 3 sovs. A flat race. Weight for age. 1m. 1 f.

Sir Frederick Eley's ch. c. PRINCE PROSPER, by Prince Hermes—Dorothy Prosper, 4, 8-8 ..... M. Barrett 1
Mr. B. M. Slocock's ARTFUL TWINKLE, 3, 7-9 ..... John Doyle 2
Mr. J. P. Hogan's LITTLE PAL, 3, 7-9 ..... T. O'Hara 3
Mr. J. G. Lynch's Cravat, 4, 9-0.....W. Howard 0
Mr. T. Keaye's Mernault, a, 8-8.....M. Barrett 0
Mrs. B. Kiely's Irish Wand, 3, 7-9...Jas. Doyle 0
Mr. R. J. O'Ryan's Miss Galahad, 3, 7-4 ..... J. Grogan 0

(Winner trained by J. J. Parkinson.)

Betting—Evens PRINCE PROSPER, 5 to 2 agst. Artful Twinkle, 5 to 1 Mernault, 20 to 1 each Little Pal and Irish Wand, 50 to 1 any other.

Tote (2/-)—Win, 5/6; places, 4/-, 5/-.

Miss Galahad stood still at the rise of the tapes, and Prince Prosper led from Mernault, Artful Twinkle, Cravat, Little Pal and Irish Wand, to the distance, where Artful Twinkle and Little Pal joined issue with Prince Prosper, who won by a neck; one length. Mernault was fourth, Irish Wand fifth and Cravat next.

5.0—AVONDHU HANDICAP STEEPLECHASE of 50 sovs. Second 5 sovs. 3m.

Mr. R. Crotty's b. g. HEBREW, by Marforio—Hilda de Wet, a, 11-6 ....Timothey Regan 1
Mr. R. J. Power's FLYING DALE, a, 10-7 ..... Owner 2
Mr. J. W. Widger's MIDKIN, a, 12-0 ..... W. O'Grady 3
Mr. W. J. Soutar's Silent Prince, a, 12-7 ..... Thos. Regan 0
Mr. W. E. Coghlan's Second House, a, 11-3 ..... C. Graham 0
Miss O. M. Creagh's Polyanthus II., a, 10-7 ..... C. O'Connor 0

(Winner trained by Owner.)

Betting—7 to 4 agst. Flying Dale, 5 to 2 Midkin, 4 to 1 HEBREW, 6 to 1 Second House, 7 to 1 Silent Prince, 20 to 1 Polyanthus II.

Tote (2/-)—Win, 17/6; places, 5/6, 3/6.

Silent Prince settled down from Polyanthus II., Second House, Hebrew, Flying Dale and Midkin for a mile, when Midkin took second place. Passing the stands the second time Silent Prince made a mistake, but resumed the lead followed by Hebrew. At the last fence Midkin was slightly in front of Flying Dale, but in a good finish Hebrew got the better of Flying Dale to win by two lengths; same. Second House was fourth and Silent Prince fifth, Polyanthus II. was eased up a mile from home.

An objection to Hebrew by the owner of Flying Dale, and to the first two by the rider of the third was overruled.

5.30—FERMOY PLATE of 50 sovs. Second 5 sovs. A flat race, 2m. 129yds.

Mr. C. D. A. Stewart's b. f. SHAM RUBY, by Centavo—Roublnky, 4, 10-7 ..... Mr. J. P. Hogan 1
Mr. E. Cunningham's COTTAGE VIEW, 4, 11-0 ..... Mr. F. B. McIver 2
Hon. Mrs. N. Baring's LADY ROWLEY, 4, 11-0 ..... Mr. M. Fitzgibbon 3
Mr. J. C. Daly's Golden Fashion, 4, 11-0 ..... Mr. E. Goff 0
Mr. D. P. O'Brien's Tansy, a, 12-0 ..... Mr. F. Clarke 0
Major A. H. Wall's Golden Wavelet, 4, 11-0 ..... Mr. H. Deimege 0

(Winner trained by J. P. Hogan.)

Betting—Evens Tansy, 2 to 1 agst. SHAM RUBY, 6 to 1 Cottage View, 10 to 1 Golden Fashion, 20 to 1 each Lady Rowley and Golden Wavelet.

Tote (2/-)—Win, 5/-; places, 3/6.

Tansy led from Lady Rowley, Sham Ruby, Golden Fashion and Golden Wavelet for three-quarters of a mile, when Cottage View took second place. Close home Tansy weakened, and Sham Ruby, leading Cottage View, won by two lengths; ten lengths. Tansy was fourth and Golden Fashion fifth.

TOTE DOUBLE—Fairy Wings and Hebrew, £18 13/6. Total pool for the day, £639.

CRICKET

WEAK DISPLAY BY MIDDLESEX AT BIRMINGHAM.

WARWICK V. MIDDLESEX.

At Birmingham. Score:—

MIDDLESEX—First Innings.

G. T. S. Stevens c Sanders b Mayer	7	Hart c Smart b Mayer	3
Lee c Croom b Sanders	30	G. C. Newman c Price c Smart b	0
Pearse l.b.w. b Mayer	5	Sanders b Roberts	36
Bendren c Smart b Paine	15	Price c Smart b Durston b Roberts	0
Bulme c Wyatt b Paine	24	Rob ris	40
K. Haig c Bates b Paine	16	Durston b Roberts	0
Bowling—Mayer, 3 for 50; Sanders, 1 for 29; Paine, 3 for 46; Roberts, 3 for 6.		L. A. Peebles not out	2
		Extras	4
		Total	184

WARWICKSHIRE—First Innings.

Croom not out	61	Santall not out	40
Kilner st Price b Peebles	23	Extras	5
Bates l.b.w. b Peebles	1	Total (3 wkts.)	143
K. S. Wyatt l.b.w. b Stevens	13		

SURREY V. DERBY.

At the Oval. Score:—

SURREY—First Innings.

Hobbs c Richardson b Worthington	67	Gregory l.b.w. b Mitchell	15
Sandham c Elliott (C.) b Copson	0	M. J. C. Allom c and b Mitchell	8
Barling b Mitchell	82	Brooks c and b Townsend	12
Shepherd b Copson	49	Gover run out	5
D. R. Jardine l.b.w. b Copson	8	Extras	3
P. G. Fender b Copson	14	Total	315
Whitfield not out	47		

Bowling—Worthington, 1 for 53; Copson, 4 for 43; Mitchell, 3 for 114; Townsend, 1 for 76.

DERBYSHIRE—First Innings—Lee c Jardine b Allom, 11; A. W. Richardson not out, 7; Alderman not out, 3. Extras, 3. Total (1 wkt.), 24.

GLOUCESTER V. YORKS.

At Bristol. Score:—

YORKSHIRE—First Innings.

Sutcliffe b Goddard	52	Wood not out	22
Barber run out	4	Rhodes c Bloodworth b Parker	4
Mitchell c and b Goddard	140	Verity c Hammond b Sinfield	7
Leyland l.b.w. b Goddard	1	Macaulay not out	17
A. B. Sellers st Bloodworth b Parker	85	Extras	17
Dennis l.b.w. b Hammond	12	Total (8 wkts.)	361

CAMBRIDGE UNIVERSITY V. ALL-INDIA.

At Cambridge. Score:—

CAMBRIDGE UNIVERSITY—First Innings.

R. G. Hazlerigg c and b Amar Singh	8	R. S. Grant c Colah b Amar Singh	7
A. W. Allen c and b Amar Singh	1	R. C. Rought-Rought run out	22
D. R. Wilcox c Nayudu b Amar Singh	23	K. Farnes b Jahangir Khan	4
A. W. G. Hadingham b Jahangir Khan	0	A. G. Pelham not out	0
A. Ratcliffe b Jahangir Khan	21	E. J. Titley c Jahangir b Amar Singh	0
D. M. Parry st Kapadia b Nayudu	1	Extras	5
Bowling—Amar Singh, 5 for 30; J. Khan, 3 for 29; Nayudu, 1 for 23.		Total	92

ALL-INDIA—First Innings

S. Wazir Ali c Allen b Farnes	28	K. S. G. Limbdi c Hazlerigg b R.-Rought	0
Naoomal Jeoomal c Titley b Farnes	0	Amar Singh c Wilcox b R.-Rought	28
P. E. Palia c Wilcox b R.-Rought	0	Maharaja of Porbandar c Titley b R.-Rought	0
C. K. Nayudu c Grant b Hazlerigg	36	Colah not out	89
S. H. Colah not out	89	Extras	14
		Total (7 wkts.)	206

LANCS V. HAMPSHIRE.

At Manchester. Score:—

LANCASHIRE—First Innings.

Watson c Kennedy b Herman	26	P. T. Eckersley b Kennedy	12
Paynter b Herman	8	H. R. Butterworth c McCorkell b Herman	10
Tyldesley c Boyes b Herman	79	Sibbles not out	28
Iddon b Bailey	22	Duckworth l.b.w. b Kennedy	6
Hopwood c Mead b Herman	46	Hodgson l.b.w. b Brown	18
Hawkswood c Mead b Herman	11	Extras	17
		Total	283

Bowling—Kennedy, 2 for 56; Herman, 6 for 83; Bailey, 1 for 55; Brown, 1 for 22.

SUSSEX V. WORCESTER.

At Horsham. Score:—

WORCESTERSHIRE—First Innings.

C. F. Walters c Cornford b Wensley	3	Perks c Cornford b Wensley	0
Fox c Bowley b Tate	11	Root st Cornford b Bowley	7
Nichol b Tate	24	Bowley	7
Gibbons st Cornford b Bowley	11	Brook b Tate	0
Martin l.b.w. b Tate	0	White c Tate b Bowley	0
R. W. Quaife not out	22	Extras	2
Ahl b Bowley	0	Total	88

Bowling—Tate, 4 for 25; Wensley, 2 for 20; Bowley, 4 for 20.

SUSSEX—First Innings.

Bowley b White	34	Langridge (James) c Walters b Root	5
Langridge (John) st Quaife b Brook	28	Parks (J.) not out	15
K. S. Duleepsinhji l.b.w. b Perks	116	Extras	15
Cook c Walters b Root	42	Total (5 wkts.)	248

M.C.C. V. KENT.

At Lord's. Score:—

M.C.C.—First Innings.

E. W. Dawson c Woolley b Hardinge	60	Covill c Ames b Ashdown	0
Sims st Ames b Hardinge	41	W. B. Franklin c Valentine b Hardinge	4
H. W. Taylor b Fairservice	28	Backhouse b Hardinge	0
Nawab of Pataudi not out	84	Smith (J.) b Hardinge	1
R. Aird c Chapman b Hardinge	25	Field b Ashdown	0
V. W. C. Jupp b Hardinge	26	Extras	17
		Total	295

Bowling—Ashdown, 2 for 47; Hardinge, 7 for 64; Fairservice, 1 for 58.

KENT—First Innings—A. M. Crawley not out, 33; Fairservice not out, 15. Extras, 5. Total (no wkt.), 53.

SCOTTISH TEAM AGAINST IRELAND.

The following eleven has been chosen to represent Scotland against Ireland at Greenock on June 18th:—J. Kerr (Greenock) (captain), W. Anderson (Pitreavie), A. D. Baxter (Grange), J. F. Jones (Stirling), W. O. R. Lindsay (Oxford University), K. W. Marshall (Edinburgh Academicals), J. H. Marshall (Forfarshire), W. Nicholson (West of Scotland), A. R. Simpson (Gala), B. B. Tod (Edinburgh Academicals) and W. F. M. Whitelaw (Grange).

POLO.

ALL-IRELAND CLUB.

To-day at 4 o'clock.

Northumberland—A. G. Ormsby, R. H. Stern, Herr von Dehn, J. W. Shackleton.

Enfield—J. Semple, A. G. Shillington, J. R. Larmhile, Captain Martin.

Umpire—Mr. J. J. Durack. Practice follows.

GREYHOUND RACING.

DOCTOR RUBY'S SURPRISE.

HUMANE KILLER FAILS BY A HEAD.

Doctor Ruby created a big surprise by winning the Clounanna Bitch Stake last night at Shelbourne Park.

CLONMEL STAKE (600 yards)—Mr. P. Loughran's bd. d. LOANDA BOY (6) (Broadway Melody —Charming Melody), 5 to 2, 1; Mr. P. Murphy's MINCER (5), 5 to 1, 2; Mr. M. Kinsella's BANAGHER BOY (1), 7 to 1, 3. Also ran—Ballymah (4), 4 to 1; Carmelina (3), 5 to 2; Legionnaire (2), 100 to 8. Six lengths; four lengths. 35.35 secs.

SHELBOURNE STAKE (600 yards)—Mr. J. Murphy's bd. d. MOZART (1) (Savoy Band—Bonsano), 5 to 4, 1; Mr. J. O'Gorman's EARL'S PEARL (6), 5 to 1, 2; Mrs. A. Ryan's ROMANY ROVER (4), 7 to 4, 3. Also ran—Edmondstown (2), 100 to 8; Court Line (3), 10 to 1. One and a half lengths; half a length. 35.50 secs.

SHELBOURNE HURDLE—Mr. D. Healy's be. d. MARBEE STOPPER (5) (Divided State—Boroughby), 7 to 4, 1; Mr. D. Egan's WILL SOMERS (1), 9 to 4, 2; Mr. J. Lalor's CONEY CATCH (6), 6 to 1, 3. Also ran—Saorsbill (4), 2 to 1. A distance; six lengths. 32.71 secs.

CLOUNANNA BITCH STAKE—Mr. B. McManus's r. f. b. DOCTOR RUBY (5) (Hidden Doctor—Ruby Hall), 3 to 1 agst, 1; Mr. D. Heale's MAHONY'S LADY (1), 4 to 1, 2; Mr. P. Gilligan's GIP'S PEGGY (2), 4 to 1, 3. Also ran—Bellamite (3), 5 to 4 on; Mullaboden (4), 100 to 8; Lemon's Dot (6), 100 to 8. One length; same. 31.65 secs.

SANDYMOUNT SPRINT (365 yards)—Mr. W. Dunne's bk. d. DETECTIVE (1) (Lenin—Marcia), 5 to 2, 1; Mr. J. Cashman's HUMANE KILLER (6), 7 to 4, 2; Mr. P. V. Murphy's MEADOW COCKTAIL (5), 3 to 1, 3. Also ran—Dundalk Bacon (4), 5 to 1; Golden Gale (3), 6 to 1; Big Dependence (3), 7 to 1. A head; two lengths. 20.49 secs.

CELTIC HURDLE (600 yards)—Mr. P. L. Higgins's bk. d. HEART OF MEATH (6) (Beauty's Raven—Miss Larkin), 2 to 1, 1; Mr. M. McGrane's COWBOY (4), 5 to 2, 2; Mr. C. Morrison's EASTER LAMB (3), 5 to 2, 3. Also ran—Tubberona Lad (1), 5 to 2. A head; one length. 38.02 secs.

GIFT PLATE—Mr. A. Mungovan's f. b. MUSTY KELP (1) (Taybridge—Bird Alone), 5 to 4, 1; Mr. B. Dowler's DON'T BETTY (5), 2 to 1, 2; Mr. J. Donnelly's BALLYEDMOND (3), 4 to 1, 3. Also ran—The Lily Maid (6), 6 to 1; Camp Fiyer (4), 10 to 1; Coy Lady Again (2), 4 to 1. One length; same. 31.78 secs.

HAROLD'S CROSS PARK—TO-NIGHT.

8.15—**ULSTER PLATE**, 525 yards—Glen Robin, Chalapen, Brown Bird, Wireless Message, Can Endure, Dear Nick. Subs.—Claremount Tussler, Misere Vere.

8.30—**METROPOLITAN HURDLE**, 580 yards—Bed Heather, Henry Fellow, Conlon Lad, Cruitheather. Subs.—Cobbler's Job, Ireland Yet.

8.45—**LEINSTER PLATE**, 525 yards—Wise Mick, Fancy Limes, Zeddie Again, Royal Billy, Greenly Way, Celbridge Boy. Subs. Munster Eagle, Romany Rover.

9.0—**MUNSTER PLATE**, 525 yards—Clountabonive Girl, Cutlet's Pup, Colleen Bead, Big Ranger, Detective, Cheramy. Subs.—Vain Princess, Ballydonagh Pride.

9.15—**HAROLD'S CROSS SPRINT (HURDLE)**, 350 yards—Knockmannon, Sinking Sun, Knock Cross, Didymus. Subs.—Serpin, Ballymagan.

9.30—**HAROLD'S CROSS SPRINT (FLAT)**, 350 yards—Hood Coat, Dundalk Bacon, Looking Blue, Marshall's Button, Molly's Chap, Liddon Blade. Subs.—Kilboiane Hill, Marie Rose.

9.45—**IVEY PLATE**, 525 yards—Beddymond, Bree Hound, Roberclyde Rose, Knockville Lass, Hopeful Patriot, False Alley. Subs.—Little Hopetown, Vain Princess

CLONMEL—TO-NIGHT.

ENNISCORTHY STAKE (425 yards)—Plain Cut, Reel Tom, Motto, Onward Denny, Kindler, Mamsluke.

EDENDERRY STAKES (550 yards)—Maxim, Ponny Kid, Rustic Ruby, Dark Weather, Whirlaway, Queen of the Sun.

ENNISKILLEN HURDLE (525 yards)—Raven's Express, Rathnaveen, Dirods, Catherwood.

ENFIELD STAKES (550 yards)—Orvelle, Dashing Cutlet, Guard, Paddy Darling, Kiwi's Banner, Master Seumas.

ENNIS STAKES (525 yards)—Kiwi's Dollar, Newtownmount, Tidy Peggy, Connaught Woman, Ormist, Pullaway.

ELTON HURDLE (550 yards)—Meldrum Hill, Lead From Land, Floating Comrade, Oporto.

EMLY SPRINT (530 yards)—Granitor, Kircolman, Chinaman, With Luck, Tipperary Leader, Delightful Jim.

ACCEPTANCES.

WOKINGHAM STAKES.

(Run at Ascot, Friday, June 17. 6 f.).

	Age.	st. lb.		Age.	st. lb.
Heronslea	5	9 7	Sir Walter		
Morston	5	9 0	Ocean Raleigh	4	8 0
Lovelace II	5	9 0	Double Arch	4	7 13
Alluvial	4	8 11	Balance	4	7 12
Masked Jester	4	8 11	Thermometer	4	7 11
Clustine	3	8 8	Grandmaster	5	7 8
Ficeting			Sudan	3	7 6
			Memory	3	7 6
Concerto	4	8 8	Fingle Bridge	5	7 2
Bargany	4	8 6	Farlo	3	7 0
Lone Isle	4	8 5	Wild Mandrew	4	6 13
Knight Error	6	8 5	Wall Street	4	6 11
Grindleton	4	8 2	Lucky Sarah	3	6 9

ROYAL HUNT CUP.

(Run at Ascot, Wednesday, June 15. 7 f. 155 yds.).

	Age.	st. lb.		Age.	st. lb.
Disarmament	4	9 5	Jerome Fahdor	4	7 11
Racedale	6	9 3	Go Easy	4	7 11
Ingleseat	4	9 1	Tom Tit Tit	4	7 10
Lovelace II	5	8 13	Akbnaston	4	7 9
Trinidad	4	8 13	Wild Son	4	7 8
Abbots Worthy	4	8 11	Cherrypicker	6	7 7
Masked Jester	4	8 10	Poor Lad	5	7 7
Grand Salute	5	8 9	Ellenborough	6	7 7
Venture	4	8 8	Troft	5	7 6
Pricket	4	8 5	Song of My Heart	4	7 5
Bargany	5	8 5		4	7 5
Pal o' Mine	5	8 5	Dooley	4	7 3
Flying Argosy	5	8 3	Scattercash	4	7 3
Pharian	4	8 2	Totaig	5	7 3
Cloghen	4	8 1	Knight of the Vale	5	7 1
Royal Athlone	4	8 0		5	7 1
Old Riley	5	7 13	King Oscar	4	6 11
Double Jib	5	7 13	Amoya	4	6 10
Coldstream	4	7 12	Archimedes	5	6 7

BOXING.

ST. ANDREW'S JUVENILE CHAMPIONSHIPS.

At St. Andrew's Club, York street, last night the annual Juvenile Championships were decided. The best fight of the night was that between Bond and Fl. O'Connor, the latter fought in most spirited fashion, and the verdict in favour of Bond was a narrow one. Details:—

4st. to 4st. 7lbs.—C. McDonald w.o. J. Enright scr.; E. McGurk beat J. Pollard. Final—McDonald beat McGurk.

4st. 7lbs. to 5st.—Final—B. O'Kelly beat J. McGurk.

5st. 7lbs. to 6st.—J. Saunders beat C. Lawless; J. Carpenter beat V. Casson. Final—Saunders beat Caprani.

6st. 6lbs. to 7st.—P. Winters w.o. J. Enright scr.; J. McGuire beat P. McLoughlin. Final—P. Winters beat J. McGuire.

7st. to 7st. 7lbs.—J. Bond beat E. O'Connor; W. O'Kelly beat R. O'Brien. Final—J. Bond beat W. O'Kelly.

8st. to 8st. 7lbs.—T. Byrne beat A. Callan; J. Winter, a bye. Final—T. Byrne beat A. Winter.

8st. 7lbs. to 9st.—T. Grattan beat F. Brannigan; J. Rock a bye. Final—T. Grattan beat J. Rock.

9st. to 9st. 9lb.—C. Forde beat P. O'Brien; C. O'Connor a bye. Final—C. O'Connor beat C. Forde

LAWN TENNIS.

TRINITY FINALS TO-DAY.

In connection with Trinity Week, the tennis finals will be played in the College Park this afternoon, commencing at 3 o'clock. In the singles, R. J. Sandys and H. J. Ryan, easily the two best players in College, will meet, and should provide one of the best and closest matches seen for some time. Both are Irish junior championships, and, while Ryan has an easier and better style, Sandys is the steadier of the two and has more experience. He may just win, but it will be only after a hard struggle. In the doubles final, Sandys and Ryan will oppose Hewson and Sloan, two young and promising players, who have figured prominently in the junior championships during the last couple of years. A fairly comfortable win for Sandys and Ryan may be anticipated.

LADIES' INTER-CLUB (CLASS 1—B).

MOUNT TEMPLE ... 6 KENILWORTH 3

At Kenilworth Square yesterday.

Singles.—Miss M. Daly (M.T.) beat Miss R. Crean (K.), 6-4, 6-3; Miss Ackroyd (M.T.) beat Miss Quigley (K.), 8-6, 6-2; Miss J. Ryan (K.) beat Miss Brown (M.T.), 6-2, 6-2; Miss de Courcy (K.) beat Miss Ferguson (M.T.), 6-3, 1-6, 6-2; Miss Mooney (M.T.) beat Miss Clancy (K.), 6-2, 6-3; Miss Dority (M.T.) beat Miss Hughes (K.), 6-2, 6-3.

Doubles.—Misses Daly and Ackroyd (M.T.) beat Misses Crean and de Courcy (K.), 7-5, 6-3; Misses Browne and Mooney (M.T.) beat Misses Ryan and Quigley (K.), 7-5, 2-6, 9-7; Miss Clancy and Mrs. Hughes (K.) beat Mrs. Ferguson and Mrs. Dority (M.T.), 6-3, 6-4.

CARRICKMINES.... 8 MONKSTOWN..... 1

SINGLES—Miss H. Wallis (C.) beat Mrs. Blair White—8-6, 9-7; Miss P. Wallis (C.) beat Miss Longwood Dames—6-3, 6-3; Miss V. Mahony (C.) beat Miss Twigg—5-2, 6-2; Miss Hutton (C.) lost to Miss Pringle—4-6, 6-1, 6-3; Miss McCann (C.) beat Miss Saurines—6-2, 6-0; Miss Murphy (C.) beat Miss Marshall—6-2, 6-0.

DOUBLES—Misses Wallis and McCann (C.) beat Mrs. Blair White and Miss Longwood Dames—5-6, 9-7, 7-5; Misses P. Wallis and Hutton (C.) beat Misses Twigg and Pringle—6-1, 6-3; Misses Mahony and Murphy (C.) beat Misses Courtney and Marshall—3-6, 6-2, 6-4.

SWIMMING.

DUBLIN UNIVERSITY GALA.

The Trinity Gala will take place at Ivesgh Baths to-night at 7.30, when there will be a contest with Queen's University. There will be four events—50 Yards and 100 Yards, Squadron Race and Water Polo match. The Junior Water Polo team will play Pembroke II. The team is as follows:—

100 Yards—M. D. Fletcher, P. T. Brooks.

50 Yards—L. Goor, T. H. Dockrell.

Squadron—M. D. Fletcher, P. T. Brooks, A. T. Ryland, T. H. Dockrell, L. Goor, T. Drury.

Water Polo (Senior)—Goal, J. E. Price; backs, W. M. H. Anderson (capt.), H. G. Butler; half, T. H. Dockrell; forwards, J. McD. Hamill, C. A. Boyle, R. G. Kearon.

Dublin University (Junior) v. Pembroke II.—Goal, R. L. Stuart; backs, J. P. Mitchell, H. B. S. Montgomery; half, R. S. Baskin; forwards, J. A. W. Mckee, J. Bryson, R. Canlan.

SANDYCOVE S.C.

Result of Men's 50 Metres Handicap—1, G. Windle (12); 2, M. Kelly (3); 3, S. Scully (2). Time—42 secs.

ATHLETICS.

THE COLLEGE RACES.

FINE RUNNING BY J. W. CRAIG. A MILE RECORD?

THE running track and outfield in College Park were in perfect condition yesterday, and the probability of the set standard being reached or exceeded materialised in half-a-dozen events—the 120 yards, half-mile, shot, mile, discus and quarter—while in some others the winners were not much behind it. In that way the College Races revealed a pronounced advance on many of the post-war fixtures. Of course, the most noteworthy performance was the splendid running of J. W. Craig in the mile, in which he was timed 4 minutes 30 3-5 seconds. It is so long since the mile was done in such good time at the Races that several of the officials were inclined to regard it as a record, but verification of it was not possible, the records for several years having been lost. Since George Morphy's time, however, no athlete in College has equalled Craig's time. The scratchman from the pistol settled down to a good steady pace, and it was clear that he was in his best form. Gradually the field came back to him, and in the final burst his nearest rivals were his brother, who ran prominently throughout, and A. W. Breakey, to each of whom he conceded forty yards. Breakey pushed him hard from the entrance to the straight, but he shook him off in a fine, well-sustained effort, to win by about six yards. The inter-university record, by the way, is 4 minutes 35 seconds.

DOUBLE EVENTS.

J. W. Craig was also inside the standard (2 mins. 1 second) in the half mile, with the scratchman, D. G. Walker, second, his time being 1 minute 58 2-5 seconds, and after three heats of the 120 Yards, J. A. Robinson, off four yards, knocked a fifth of a second off the standard in the final, in which he led almost the whole way down to beat R. M. Wilson in 12 seconds. The Iveagh Perpetual Cup (Freshmen's 100 Yards) went to A. H. Feinstein, in a close finish with R. M. Wilson, but the time was 10 3-5 seconds. Almost as close was the final for the 220 Yards, in which D. B. George, just clear of J. A. Robinson at the top of the straight, held on grimly to score by a yard or so in 23 3-5 seconds. Two heats and the final of the 120 Yards Hurdles yielded no better time than J. C. Conroy's 18 seconds for the final; apparently hurdling is not taken seriously enough in Trinity. We had another excellent race between the brothers Walker in the quarter. Coming into the straight R. J. Walker shot out. The scratchman, D. G. Walker, also came through his men in grand style, but failed by four yards to get up. "D. G." winning in 51 seconds. B. Ball, a member of the cross country team, put in some strong running in the two Miles to win it by a dozen yards from W. J. Craig and T. R. Horan, both of whom were dead beat at the finish, Horan being beaten for second prize on the tape.

The High and Long Jumps were disappointing, but J. C. Conroy threw the javelin 161 feet 10 inches from scratch, and P. J. Mullaney (4 ft.) took the discus with 111 feet 2 inches, and the shot with 40 feet 9½ inches.

120 YARDS FLAT HANDICAP—First heat—R. M. Wilson (4), 1; T. H. Dunlop (4), 2. Half a yard. 12 secs. Second heat—J. A. Robinson (4), 1; W. G. Commiskey (7), 2. A yard. 13 3-5 secs. Third heat—E. A. Parke (3), 1; G. T. Myles (4), 2. A yard. 12 2-5 secs. Final—Robinson, 1; Wilson, 2; Parke, 3. A yard. 12 secs.

HALF-MILE HANDICAP—D. G. Craig (20), 1; D. G. Walker (scr.), 2; H. W. McCaughey (65), 3; J. A. French (15), 0. Easily by ten yards. 2 min. 23 5-5 secs.

16lb. SHOT—P. J. Mullaney (2ft.), 40ft. 9½ins., 1; J. C. Conroy

FINANCIAL NEWS AND NOTES

TONE AND COMMENT.

DUBLIN FIRM.

SHARP RISE IN GUINNESS.

Notwithstanding the marked firmness of Dublin Stock Market yesterday, there were one or two weak spots which spoiled the appearance of the list. The Funds all looked well, with Land Bonds ¼ up at 98¾. Banks on balance were harder, and Rails disclosed no new feature.

Guinness units were buoyant, and rose 1s. 6d. to 66s.; but Dublin Tram Ord. lost 3s. 6d. and the Pref. 6s. 3d. These were weak spots, and Grand Canal Pref. was another with a drop of 15s. to 60s., an unaccountable fall.

In the Industrial section changes were of small importance either way, but the tone of the market was harder.

The Stock Exchange will be closed on Saturday next.

LONDON EASIER.

BRITISH FUNDS REACT.

The easier conditions apparent in certain directions in the London Stock Markets on Tuesday became more pronounced yesterday, and, with a certain amount of profit-taking in progress, the general trend of values was adverse to holders. Bright spots were not altogether lacking, however, and in a few directions substantially improved levels were reached. Triplex Glass were again a strong feature on the return of capital announcement, while Guinness advanced smartly, with Tobacco and some of the Motors going to improved levels. Among Mines, Sub-Nigel were a firm market, but De Beers, on the other hand, were depressed rather sharply. Following upon the recent rise, profit-taking developed in British Funds, and lower leve's were general at the close. India stocks were somewhat easier, but Irish Free State Land Bonds were well held at 99. Quiet conditions characterised the market for Foreign Government stocks, but a generally satisfactory tone was preserved. Czecho Slovakia Bonds rose by 2 points to 79, with Poland Sevens a point harder at 54. German Sevens lost ground after a firm commencement, but still finished at an advance of ¼ on the overnight level. Japanese 6 per cent. 1924 were a weak market, closing 1½ points lower to 65. The poor showing made by the trade returns receipts was reflected in the British Rail market, where values were lowered all round. Most of the leaders lost up to half a point, while the Preference issues were rather more severely affected, Southern 5 per cent. Pref. and Midland 5 per cent. Red. Pref. each losing 2 points on the day. Among Colonial and Foreign Rails the Argentine descriptions again showed a dull front. Central Argentine Ord. lost a point, and the Buenos Ayres issues were all marked back. Antofacasta Ord. shed a point, while Bahia-Blanca Guaranteed Stock were put back further to 47½, or 3 points lower on the day. Canadian Pacifics took further ground in sympathy with New York, closing 1¼ points down to 11½. Quiet conditions characterised the Industrial sections at the commencement, but subsequently a dull tone developed, and, with very few exceptions, prices moved against holders. The Trans-Atlantic issues were also depressed. Cables and Wireless fluctuated, an early advance following a good inquiry for the stocks not being held. Textiles were dullish, and the Miscellaneous Industrials mostly went off. Elsewhere Oils attracted scanty attention, while Mines moved irregularly.

D.W.D. THE REAL OLD IRISH POT STILLS. 15 YEARS OLD.—(Advt.)

DUBLIN BUSINESS DONE.

FUNDS AND GUINNESS STRONG. BANK STOCK UNCHANGED. INDUSTRIALS IRREGULAR. TRAMS LOWER.

In Funds, National Loan rose ¼ at 102. Second ditto ¼ at 104½, Third Loan ¼ at 96. Land Bonds ¼ at 98¾, and ditto (small lots under £200) ¼ at 98¾.

Consols shed ⅛ at 65¾, and 4½ per Cent. War Loan improved ¼ at 103½, after 102½, and ditto Deed hardened ¼ at 101¼. Funding Loan fell ¼ at 101, Conversion Loan ¼ at 88⅛, and India 3½ per Cent. ¼ at 66½. Dublin Corporation 3½ per Cent. Red. put on ⅛ at 84.

Hibernian Bank eased ⅛ at 9⅛, and Munster and Leinster repeated 5⅛. Nationals rose 6d. at 45s., and Provincial ¼ at 24½.

Distillers Ord. declined 1s 6d. at 41s. 6d., and Guinness put on 1s. 6d. at 66s. 6d., after 66s.

Grand Canal Pref. lost 15s. at 60s.

In Rails, Great Southern Pref. was 1½, and the Debs. at 44½, were unchanged. The Guaranteed lost ¼ at 21, and the Junction unaltered at 51. Great Western Debs. gained 5 at 87.

Dublin Tramways Ord. fell 3s. 6d. at 66s., and the Prefs. 6s. 3d. at 138s. 9d.

Alliance Gas repeated 10½.

Among Industrials, "Bats" eased 3d. at 67s. 6d., Courtaulds 4½d. at 24s. 9½d., after 24s. 10½d.; Lever 7 per cent. Pref. 2d at 23s. 10d., and Unilever 6d. at 23s. Sewing Cottons rose 1½d at 22s. 1½d., Chemicals 6d. at 13s., after 12s. 10½d.; the Defs. 3d. at 3s. 4d., "Imps" ½d. at 73s. 9d., Independent Pref. 1½d. at 20s., Merchants' Warehousing 3d. at 93s. 9d., and Shells changed hands at 30s. 6d. Dublin Artisans' Dwellings at 11½, and Irish-American Oil Pref. at 22s., were unaltered.

"Other business done" will be found at foot of annexed table.

OFFICIAL QUOTATIONS.

Nat. Loan...(101¼) 102 | Second Ld...(104½) 104½ | Third Loan...(95¼) 95 | Land Bonds.....(98) 98¼ | Do. (small lots under £200) .....(97) 98¼ | Consols .....(65¼) 65⅜ | 4½ War Ln...(101) 101½ | 5% War Loan (102½) 102 ⅛ | Do. Deed..(101¼) 101⅝ | Funding Ln...(101¼) 101 | Conver. Loan.(88½) 88⅝ | India 3½% .....(67½) 66½ | Dublin 3½% Red. .....(83⅝) 84c | Distillers Ord. .....(43⅜) 41⅞ | Guinness.(65½) 66⅛ *6 | Canal Pref.....(75½) 60b | Cables A..(12½) 11b 12a | Do. B.....(74) 64b 7a | Do. Pref.(83½) 37b 38a | G.S. Ord.....(37½) 35b | Do. Pref.....(11¼) 11½ | Do. Guar.....(21½) 21 | Do. Def.....(44½) 44 | Do. Junct.....(51) 51 | Gt. West. Rd.....(82) 87 | Dublin Tram. Ord. .....(69½) 66½ | Do. Pref..(145½) 138½ | Alliance Gas.....(10½) 10½ | Brad. Byers .(12½) 13½b 13 9d | * Odd lot. a asked, b bid, c cash. (Last business done given in parentheses.)

IRISH BANKS' RATE.

Irish Banks' rate (May 12, 1932) 3½%

Loans on Government Stock transferred	3 %
Deposits under £2,000	1 %
Deposits of £2,000 and over	2 %

The rates in the foregoing table are subject to variation.

STOCK EXCHANGE SETTLEMENTS.

Contango	1 June 20
Ticket	1 June 21
Intermediate	1 June 22
Account Day	June 9	June 23

BELFAST.

Belfast Exchange moderately active. Business done:—5 p.c. War Loan, 102⅛, 102⅛, 102, 102¼; 2½ p.c. Consols, 65⅛; 4 p.c. Consols, 99⅛; and small lots 99⅝; 5 p.c. Conversion, 98⅛; 5 p.c. Conversion, 109⅛; 4 p.c. Funding, 100⅛; 4½ p.c. Guaranteed Bonds, 102¼; Local Loans, 74½; Victory Bonds, 101⅛; Ulster 4 p.c. Loan, 101; Ulster 5 p.c., 104½ (small); Northern Bank 4, 95s. 1½d. (small); Dunvilles, 7½; B. A. Tobacco, 68s.; Imperial Tobacco, 75s. 9d.; Dunlops, 9s. 7½d.; Vulcanite Pref., 4s. 4½d. Ord., 10½d.; White Tomkins and Courage, 27s. 6d.; Vickers Pref., 15s.; Anglo-Persian Pref., 22s. 4½d.; Spinners Ord., 6s.; Associated Cements, 22s.; Brazil Traction Preferences, ½.

CORK.

Cannock sellers, Dwyer Ord. sellers, Harbour Board 4 p.c. Irredeemable buyers 60½, T. Lyons £4 paid, £5 paid, and Pref. sellers, McCarthy Pref. buyers 60s., sellers 65s., Ryan Pref. buyers 5, Thompsons Pref. buyers 95s. 6d.

MARKETS AT A GLANCE.

Wednesday Night.

STOCKS AND SHARES:

London easier.
Dublin firm.
Manchester Textiles lower.
Birmingham Motors sluggish.
New York heavy.

MONEY:

Bank of England Rate	2½	p.c.
Last Year	2½	p.c.
Irish Banks' Rate	3½	p.c.
London Day-to-Day Loans ...	⅜	p.c.
London Fine 3-Months' Bills	⅝	p.c.

THE INDUSTRIAL MARKET.

TRIPLEX GLASS A STRONG FEATURE.

Although the general tendency of the Industrial market yesterday remained uncertain, it was not devoid of bright spots. Triplex Glass responded to the proposed return of capital. Barry and Staines came in for attention, while Guinness further advanced among Breweries on additional buying orders from Dublin.

Renewed weakness in Wall street caused a general marking down of quotations for the trans-Atlantic counters. "Emmies" reflected American advices, and reacted 6d. to 8s. 9d.

After further advancing in the early dealing, Cables and Wireless stocks suffered a sharp reaction towards the close.

In the Motor section, Rovers were marked up to 7s. 6d. at the opening on the directors' circular stating that the low price to which the shares had fallen was unjustified, but the quotation fell back later to 6s. Leylands gave way to 25s. 7½d. Fords were unaffected by the proposed marketing agreement.

Iron and Steel descriptions moved within narrow limits, and showed little variation on the day.

A further demand was experienced for Guinness on Dublin account, and the price closed 2s. higher at 67s. 3d. Other Brewery issues moved in rather irregular fashion.

Carreras were a bright spot among Tobaccos, the "A" shares improving to 53s. and the "B" shares to 8s. 7½d. "Bats" lost the turn at 34s. and "Imps" at 3⅝, while Gallahers eased to 1¾.

In the Drapery section Woolworths came under the influence of adverse American advices, and were finally 9d. easier at 51s. 3d.

International Teas received attention on dividend forecasts, although profit-taking eventually led to a reaction of a few pence at 26s. 9d. Other issues moved within narrow limits.

Although the labour position still caused hesitation among Textiles, prices were fairly well maintained.

Courtaulds continued a doubtful market in the Rayon section, and eventually finished 6d. down at 24s. 10½d. British Celanese were a trifle harder at 5s.

In the Miscellaneous section moderate support for Barry and Staines was reflected in a rise of 2s. 6d. to 28s. 9d. Triplex Glass also proved a strong feature, on the capital return announcement, and dealings were reported up to 32s., the final quotation of 31s. 3d. leaving the shares over 3s. higher on the day. Dunlops at 9s. 9d. were easier, but Chemicals hardened to 13s. Beecham's Pills Preferred advanced to 19s., following the publication of the results, and the Deferred strengthened to 1s. 10½d.

OIL SHARES LOWER.

As on the preceding day, Oil Shares commanded only a moderate amount of attention yesterday. Advices received overnight were not of an encouraging character, and the market opened with a steady appearance, but owing to paucity of demand prices eased slightly during the morning, while a further weakening of quotations occurred when French operators came in small sellers of international counters. In the afternoon, however, a slightly harder tendency developed, moderate buying orders coming to hand from Paris. Shortly before the close the market weakened again, and at the end the majority of the movements recorded were again in the downward direction.

RUBBER SHARES IDLE.

Trading in the Rubber Share Market remained at a minimum, but share values were fairly well maintained, and, with one trifling exception, the final values were unchanged from Tuesday's final levels. In the commodity market spot to September fetched 1¾d. per pound, with October to December at 1¼d. per pound, and January to March at 1⅛d. per pound.

DEALINGS IN LONDON MARKET.

The following dealings among active stocks and shares were "marked" in London yesterday:—

Consols (2½)—65⅜, ⅝, 9⅜, ⅞, ⅛, ⅜, ⅛, ⅝, 65⅜. **3½% War Loan**—102⅛, ⅜, ⅝, ⅞, ⅜, ⅝, ⅞, 103. **5 p.c. War Loan**—102⅛, ⅜, ⅝, ⅞, ⅜, ⅝, ⅞, 103. **4½% Funding Loan**—101, ⅛, ⅜, ⅝, ⅞, ⅜, ⅝, ⅞, 102. **Conversion Loan 3½ p.c.**—88⅛, ⅜, ⅝, ⅞, ⅜, ⅝, ⅞, 89. **India 3½ p.c.**—66½, ⅝, ⅞, ⅜, ⅝, ⅞, 67. **Treasury Bonds**—100⅝, ⅞. **Free State Land Bonds**—98¾, ⅞, ⅜, ⅝, ⅞, 99. **Australia 5 p.c. Stock**—90, ⅜, ⅝, ⅞, ⅜, ⅝, ⅞, 91. **Aerated Bread**—18½, 41zd., 10⅛zd., 6d., 83zd. **African and Eastern**—1⅜. **Allied Newspapers Ord.**—10½, 3d. **Amalgamated Press**—10/6. **Anglo-Dutch Rubber**—5 4/16. **Associated Cement**—22/-, 12zd., 3d., 41zd., #1/10. **Associated Newspapers Pref.**—9¾, 9⅞, 10. **Bovril Ord.**—25/-, 11zd. **Brazilian Traction**—11⅜, ⅝, ⅞, ⅜, ⅝, ⅞, 12. **British American Tobacco (b.d.)**—8, ⅜, ⅝, ⅞, ⅜, ⅝, ⅞, 9. **British Celanese Ord.**—5⅛, 3d., 5¼. **British Match Ord.**—22/-, 3d., 11zd. **British Oil and Cake**—#28/6, 9d., 6d., 9/-. **Buenos Ayres Great Southern**—18, ⅛, ⅜, ⅝, ⅞, 19. **Cable and Wireless "A"**—#13⅜, 12, ⅛, ⅜, ⅝, ⅞, ⅛, 11⅝, 11⅜, 12; ditto "B"—#7, ⅜, ⅝, ⅞, ⅜, ⅝, ⅞, 8. **Callas Prior-lien**—5/16. **Canadian Pacific**—11⅝, ⅞, ⅛, ⅜, ¼, ⅜, ⅝, ⅞, 11⅝. **Carreras (x.d.)**—61/-. **Coats**—40/-, 3d. **Courtaulds**—25/9½, 4/6¼, 10½zd., 5/-, 41zd. **Crystalate Gramophone**—16¾. **Cunard Ord.**—5/9, 10½zd., 4/-. **"Daily Mail" Trust**—25/10½, 3d., 9d., 9½zd., 6/-, 5/6. **"Daily Mirror" Ord.**—9/7½, 10¼, 6d. **Dunlop Ord.**—10/-, 9/10½, 10¼, 6d., 9d., 10/-. **Electric and Musical Ord.**—9/9¾, 6d., 41zd., 11zd., 3d., 9/10½. **Ford Motors**—16/3, **General Electric**—33/7½, 6d. #2/6, #3/-, 93zd. **Great Western Rail**—28¾, ⅛, ⅜, ⅝, ⅞, ¼, 29, ⅛, ⅜, ⅝, ⅞, ⅛, ⅜, ⅝, ⅞, ⅛, ⅜, ⅝, ⅞

FOOD AND PRODUCE MARKETS.

Edinburgh—Cattle, fair trade. Glasgow—Cattle quieter and of good quality. Cambridge—Good trade for Stores and higher prices for Sheep. Wheat cargoes dull. Rubber steady. Tin easier. Copper steady.

CATTLE.

CAMBRIDGE.—Beasts, 387. Beef, smalls to 1st 5/-, others 10/6. Live cwt., 1sts 53/6, 2nds 51/6, 3rds 47/6. Sheep, 729. Mutton tegs to 8/-, lamb to 14. Pigs, 1,150. Pork, bacons to 8/-, cutters to 8/-, porkers to 7/9. Calves, 160. Fat cattle excellent supply and business brisker. Store cattle, a special sale brought together a heavy consignment, and trade was good throughout. Fat sheep, ewes and prices were higher. Fat pigs, a large show and prices were higher, but quality shorter supply. Best demand was for bacons and cutters; porkers not so good. Store pigs a poor trade.

GLASGOW.—400 fat cattle forward, generally fair quality, but trade quieter. Top quality handy weight bullocks, heifers £2/6, current 54/- to 57/-, second and secondary 47/-, upwards, live cwt. 1,500 sheep. Keen enquiry. Lambs plentiful and in request, Down hoggrets 50/-, crosses 46/-, half-breds 45/-, ewes, half-breds to 40/-, Cheviots 38/-, blackfaced 35/-; lambs from 30/- to 50/-.

EDINBURGH.—Fair trade. Black polled bullocks £20 to £23 10/-, smaller £16 to £19 10/-, crossbred bullocks £19 10/-, black polled stirks £12 10/- to £15, coloured polled stirks £11 to £13 10/-; shorthorn bulls £15 10/- to £18. Milch cows slow trade; best £27 to £51, smaller £21 to £25.

WAKEFIELD.—Small clipped hogg sheep 9½d. per lb., medium 8d., large 7d.; ewes 5d. to 6d.; tegs 6d., lambs 7/- to 1/2. Best English cattle 9½d. per lb., secondary 8½d.; fat cows and bulls 5½d. to 7d. Cattle, 135; sheep, 447.

DONNELLY, LIMITED.

Choice Lambs	9d. per lb., dressed weight.
Good	8d. " "
Plain	7d. " "
Calfs	At valuation.
Lambs over 60lb. 1d. per lb. less.	

Pigs under 9 stone ...	42/-	per cwt., dead-weight
" 11 " ...	52/-	" "
" 14 " ...	49/-	" "
" 17 " ...	46/-	" "
Heavy Pigs and Sows 35/-		" "

All subject to our terms of buying.—(Advt.)

Send your Pigs and Lambs to COSGRAVE, RANELAGH. Highest Current Prices Paid. —(Advt.)

GRAIN.

FLOATING GRAIN CARGOES (BALTIC).—WHEAT—Large market continued dull, and prices further gave way under selling pressure from North America and weak overseas cables. No. 1 Northern Manitoba Vancouver July sellers 26/-, No. 3 ditto 25/-, soft white and Western Pacific August-September 26/-. Australian July 26/3. Parcels irregular and Canadian grades easier, but little firmer. No. 1 Northern Manitoba Vancouver sellers 25/9, No. 2 ditto 24/6, No. 3 ditto 23/9. No. 1 Northern Manitoba Atlantic June 26/-, No. 2 ditto 24/9, No. 3 ditto 23/9, hard winter sample June 24/9. Australian July 26/- per quarter of 480lb. Futures dull and weaker despite adverse sterling exchange. Manitoba grade May 23/-, July 25/2, August 23/9, November 23/11½; London grade June 23/1, September 22/11, December 23/1½ per quarter of 480lb. MAIZE cargoes quiet, but fairly steady for steady prices. Plate afloat sellers 12/10½, July 13/3, August 13/4½, September 13/7½. Parcels quietly steady; Plate afloat sellers 17/1½, May-June 17/3, June-July 17/6, July-August-September 17/7½, August-September 17/7½, December 15/10½ per quarter of 480lb. BARLEY maintained. Parcels No. 3 Canadian Western Atlantic June sellers 19/6. Persian June 19/3 per quarter of 400lb. OATS steadier for Canadian parcels. Plate afloat sellers 14/-, July 14/1½, August 14/3, No. 2 Canadian Western Atlantic June 20/7½ per quarter of 320lb.

MARK LANE CORN.—The mid-week market was thinly attended, and trading restricted. Breadstuffs dull, but feeders firm owing to adverse sterling exchange. WHEAT again easier in sympathy with reduced c.i.f. offers; No. 1 Northern Manitoba afloat 28/6, No. 2 do. 26/9 to 27/-, no offer to position; No. 3 do. 25/9, No. 4 Manitoba 25/6, hard winter 26/9, Australian 28/- to 28/3 per 480lb., English 27/- to 28/- per quarter of 504lb. FLOUR dull; London straight run 25/- per sack for country deliveries, and 24/- London ex-country arrivals; straights 20/- to 21/6 ex store. Of Manitoba patents 24/6 to 27/-, Australian 20/6, French patents 20/3 ex store per 280lb. MAIZE firm; Plate landed 19/3, ex ship 19/9, May-June 18/6, June-July 18/9, July-August 19/-, August-September 19/3 per 480lb.; yellow mixed meal 6/3 per cwt. London yellow American ex ship to arrive £5 per ton. BARLEY steady; Plate landed 24/- to 25/-, as to sample; No. 3 Canadian Western ex ship 20/6, landed 21/6 per 400lb.; English malting nominal, feed 27/- to 28/- per quarter of 448lb. OATS maintained; Plate landed 17/3, ex ship 16/3, Chilean white landed 24.9 to 26/- as to quality; No. 2 Canadian Western ex ship 21/3, landed 22/-, No. 3 do. ex ship 20/3, landed 21/6, No. 1 Canadian feed ex ship 19/3, landed 20/6, Canadian mixed feed ex ship 15/3, landed 16/3 per 320lb.; English 23/- to 25/- per quarter of 336lb. MILLERS' WHEATFEED dull; broad digestive bran 6/-, middlings 6/8 oatfeed 5/4½, ground oats 8/4½ per cwt.

LIVERPOOL.—Overnight cables generally were disappointing, and forward deliveries of wheat here gave way considerably during early trading, but although a moderate recovery took place prices again receded under selling pressure, and, aided by weak afternoon cables, marked a heavy decline from previous night. Cif. parcels wheat decidedly lower. No. 2 Manitoba afloat selling at 6d. and Rosario-Santa Fe (64lb.) May 25/6 per quarter. Cif. parcels River Plate maize afloat sold at 17/6 per quarter. WHEAT on the spot dull and lower. MAIZE—Spot parcels quiet at late rates of 4d. to 4/0½ per cental for River Plate. FLOUR quiet, and prices still tend downwards. Graded wheat futures, after giving way 1½d. per cental during early trading, recovered 1d. to 1½d. but again moved downwards, with slight interruption, this finishing easy at the worst point, or 2½d. below previous night. Values—July 4/10½, October 5/0¼, December 5/1¾ per cental. Sales—200 loads, at 4/11½, 2nd, 1rd., 10½rd., 3rd., 2nd. for July, 5/1¾, 5th., 3rd., 1st., October, and 5/2½, 3rd., 2½rd., 1½rd., 1st. for December delivery.

PROVISIONS.

LONDON CENTRAL MEAT.—Supplies to market 4,885 carcases—470 tons British and Irish produce, and 1,419 tons imported. Steady demand for beef, with chilled firmer. BEEF (national mark prices)—English long sides, select, 5/10 to 6/2; ditto prime, 5/6 to 5/10; ditto good, 5/4 to 5/6. General prices, including national mark: English hind quarters 5/4 to 6/2, ditto hindquarters, forerib and flank, 6/- to 6/8; Irish Birkenhead killed long sides 5/4, ditto hindquarters, forerib and flank, 5/10 to 6/2. Slow trade for pork, at easier prices. PORK—English, 3/10 to 4/4; Irish, 3/8 to 4/4.

SMITHFIELD POULTRY AND GAME.—Market generally steady. Quotations: barrey capons 1/8 to 1/6, chickens 1/- to 1/4, country 9d. to 1/2, Irish 9d. to 1/2, Dutch 11d., 1/4 and 1/2; English hens, old 7d. to 8d.; country ducklings 1/- to 1/2, Aylesbury 1/3 to 1/5 per lb. Bordeaux pigeons, London killed, fresh, 1/3 to 2/-; Egyptian quails, London killed, fresh, 6d. to 3/- each. Eggs English, ordinary packing, grade 1, 9/- to 9/6 per 120.

LIVERPOOL.—BACON — Continental generally steady, with a moderate business reported, chiefly in Danish, as poorer qualities are relatively scarce, but buyers still operate cautiously awaiting the expected liberal arrivals of Danish following the recent heavy killings. Irish, American and Canadian quiet and unchanged. American rib backs, 40- to 70-lbs., 60 per cwt. Argentine HAMS unchanged. Irish shoulders nominal; square shoulders 1/- to 2- lower at 45/- to 48/- per cwt., but short backs, 14/20lb., raised 2/- to 50/- to 54/- per cwt. American and Canadian hams quiet at late rates. LARD on spot partially 3d. dearer at 33/- to 34/- per cwt. for prime steam, with business moderate. CHEESE and BUTTER quiet at recent currencies, EGGS steady at fully late prices. Extra selected Irish hen 8/6 to 8/9, selected 8/3 to 8/6, medium 7/3, and duck 7/6 to 8/6 per 120.

DUBLIN VEGETABLE.—Trade proved very disappointing for usual small mid-week supply on offer. Cabbage failed to sell up at the lowest prices recorded for many years. New potatoes were little wanted, and most barrels were carried over unsold. Other arrivals cleared with difficulty. York cabbage, 3/6 to 5/-, extra, 6/- to 9/-, large load; small, 9d. to 3/-; cauliflowers, poor quality, 1/- to 2/-; carrots, 2/9 to 3/-; rhubarb, 1/- to 1/6; extra 1/9 to 2/3; scallions, 6d. to 8d. bunch; suiad, 3d. to 6d.; celery, 6d. to 1/- doz.; new potatoes, 3d. lb.; parsley, 6d. to 8d. tray, and turnips, 4d. to 6d. bunch.

DUBLIN POTATO.—Demand continues slow with supplies far in excess of all requirements at 7/6 to 8/- cwt., best table qualities.

DUBLIN FISH.—Market glutted with all classes, mostly in heated condition. On offer, 195 boxes small catch from 2 steam trawlers, 94 packages salmon, 15 chests lobster, 50 boxes herrings, 40 boxes mackerel, and heavy arrivals from country and local senders. Sales—Salmon, 1/3 to 1/6 lb.; grilse, 1/- to 1/3; lobsters, 10/- to 12/6 per 13, large; medium, 5/- to 7/6; small, 2/- to 4/-; soles, 25/- to 50/- per 9 pairs, large; medium, 10/- to 12/6; slips, 5/- to 7/6; turbot, 1/- to 1/3; each; brill, 6d. to 2/6; herrings, 1/4/- to 1/5/- box; mackerel, 5/- to 6/-; plaice, 20/- to 40/- half box; cod, 12/6 to 50/-; whiting, 10/- to 45/-; ling, 8/- to 10/-; ray, 7/6 to 14/-; hake, 10/- to 60/-; haddock, 8/- to 20/-; pollock, 10/- to 12/6; conger eels, 5/- to 15/-; gurnard, 2/6 to 3/-, and white soles, 12/6 to 35/-.

CORK BUTTER.—Creameries 135/- per cwt.

BILLINGSGATE FISH.—Salmon, English, 20d. to 21d.; Scottish, 19d. to 22d.; Irish, 17d. to 20d.; soles, 10d. to 16d.; slips, 8d. to 14d. per pound. Cod, 10/- to 30/-; dead, 10/- to 20/- draught; turbot, 4/- to 7/-; plaice, 5/- to 10/-; halibut, 8/- to 12/-; lemon soles, 5/- to 10/-; hake, 5/6 to 8/-; sea wings, 2/- to 4/6; haddocks, 2/- to 6/- per stone.

PRODUCE.

LONDON.—SUGAR was quite a buoyant market; trade demand, both on grocery and manufacturing account, revived markedly, and prices for British goods advanced 3d. all round. Offers of raws sparingly made, and higher prices ruling. July foreign 9s per cent. to U.K. quoted 4/9 c.i.f. Terminal accorded active support, and prices dearer. August sold 4/9¾ to 4/9½ and 4/9, December 5/0¾ to 5/10 and 5/10¼, March 5/1 to 5/5¼, and May 5/3¾ to 5/8¾. COFFEE very slow of sale for spot parcels, and rates move against the seller. Export trade with the near Continent is hampered, financial considerations weighing. COCOA quiet and unchanged on the spot; forward more subdued. Accra G.F. May-June 26/9, mid-crop 20/9, November-January 26/- c.i.f.; terminal July sold 25/10½ to 25/5, September 25/6. Sales 40 tons. RUBBER without essential change in price, and business quiet. Standard sheet spot sold 13d., July-September 12d., October-December 11½d., January-March 11d., April-June 11½d. With sellers again to the fore and easier cables received from Calcutta, prices suffered a further relapse, but the closing tone was steady, after the arranging of a fair amount of business. Firsts May-June, July to Continent sold £14 7/6 to £14 10/- and £14 7/6, closing buyers June-July £14 7/6; new crop August-September quoted £15, lightning June-July sold £14, hearts sellers £13 5/-, Tessa £14 8/9 per ton c.i.f. SHELLAC remains idle; TIN spot 54/-, August 46/-, October 47/6. TEA—Indian auctions amounted to 25,772 packages. These experienced a generally better market than for some little time past. Marked attention was bestowed upon teas up to 7d., and prices for common were mostly ½d. per lb. dearer than on Wednesday last. Clean common now 6d., Pekoe sold 5½d. to 11d., broken 5½d. to 1/4½; orange Pekoe 5½d. to 1/3½, broken orange 6d. to 2/3, tannings 5½d. to 2/0½ per lb.

OILS.—Linseed steady; spot sellers 16/-, June 12/10½, July-August 13/3, September-December 13/10½, January-April 14/9. Rape dull; crude spot 28/-, refined 30/-. Cotton steady; crude Egyptian spot 20/-, common edible 23/-, deodorised 25/-. Cocoanut slow; Ceylon spot drums 23/-, June-July 21/-. Turpentine steady; American spot and July 59/- per cwt. OILSEEDS—Linseed market quiet, but prices advanced on weaker sterling exchange. Calcutta to London June-July and July-August sellers £9 6/3, Plate to Hull June-July £7 13/9, July-August £7 15/-, August-September £7 16/3, September-October £7 17/6, October-November £7 18/9. Rapeseed quiet; Toria to Hull/Continent June-July £10 10/-, Cottonseed firm; Egyptian black to Hull £5 12/6, July £5 15/-; new crop October £6 1/3, with white sorts at 6/3 per ton less, respectively. Groundnuts depressed on lack of support; Coromandel machined June £13 15/-, July £13 17/6, August £14 2/6, September £14 5/- October £14 5/-. Soya Beans steady; Manchurian afloat £6 15/-, June and July £6 13/9 per ton.

LIVERPOOL.—CANE SUGAR firm, with sellers July shipments 4.9½ per cwt. c.i.f. to U.K. COCOA—West African kinds still neglected. On spot fine fermented Accra in bond quoted 28/- per cwt. ex store; intermediate crop, June-July shipments, sellers good fermented Accra 17/6, and Lagos June-July 15/6; buyers at 6d. per cwt. less f.o.b. for both descriptions. Futures slow, being generally unchanged from the previous close; September 3d. decline. COFFEE moves off quietly, with prices occasionally in favour of buyers. HEMP—Manilla steady, idle, with values £15 5/- K grade June-August shipments, and £15 10/- per ton August-October c.i.f. terms. JAPANESE PEAS on spot without change at £22 15/- to £23 ex store. Forward shipments quiet, with May-June offering at £20 per ton c.i.f. RICE BRAN—Burmah forward shipments quiet at 85/- per ton June-July, ex ship terms. OIL CAKES—Imported descriptions continue in quiet demand. Linseed without further chance for shipments at £6 10/- for both River Plate and American June, c.i.f. terms. PALM KERNELS fully steady; sellers June-July and July-August shipments £9 17/6, and buyers 2/6 per ton less. Sales—July-August, £9 16/3 per ton. TALLOW idle. South American June and July shipments quoted 20/- c.i.f., and Australian good colour mixed forward shipments without change at 22/- to 23/- per cwt. c.i.f. terms.

LIVERPOOL SUGAR.—Tate and Lyle, Ltd., quotations:—Crystals—Ones, 21/-. Granulated—Standard, 18/7½. Yellows—Thirds, 18/6.

LONDON METALS MARKET.

TIN EASIER—COPPER STEADY.

TIN—Eastern cables came lower, following the recent holiday, while here the market was less depressed, prices showing a slight recovery on fair buying orders. Official quotations marked an advance of 7/6 to 10/- per ton cash and 3/6 to 5/- forward on balance. Standard cash quoted £115 15/- to £115 17/6, three months £118 to £118 2/6; settlement price £115 15/-. Sales amounted to 625 tons; cash at £116 5/-, £115 15/- and £118 17/6, three months £118 5/-, £118 and £118 2/6. English ingots quoted £117 5/- to £119 5/-. In the East 150 tons reported sold on the basis of £120 15/- c.i.f. COPPER market also displayed firmer features, and a steady demand was reservedly met. On balance official quotations were marked up by 10/- to 21/3 per ton cash, and forward 10/- per ton. Standard cash quoted £26 16/3 to £26 17/6, three months £26 15/- to £26 17/6; settlement price £26 17/6. 500 tons changed hands; cash at £26 16/3, three months £26 12/6 to £26 15/-. Electros quoted £30 10/- to £31 10/- and wire bars £28 10/-. LEAD in moderate support, and values tended in buyers' favour. 300 tons sold; good soft foreign spot June £19 16/3, Aug. and Sept. £20; settlement price £9 15/-. English quoted £11 15/-. SPELTER market weak on liberal offerings and lack of support. 225 tons sold; June £11 16/3 to £11 15/-, Aug. £11 18/9, Sept. £12 1/3, £12; settlement price £11 15/-. ANTIMONY quiet. English regulus £34. Chinese ditto spot £23, June-July £17 15/-, and crude June-July £12 15/- per ton c.i.f. Antimony Oxide—June-July £18 15/- to £19 per ton c.i.f. Antimony Ore—60 p.c. June-July 3/- and 50 p.c. ditto 2/- per unit c.i.f. WOLFRAM quiet. Chinese spot 11/9 to 12/- and June-July 11/3 to 11/6 per unit c.i.f. ALUMINIUM, QUICKSILVER and TIN PLATES unaltered. SECOND SESSION.—Tin easier; 100 tons sold; cash at £113, three months £115 to £117 15/-, and closing sellers £117 5/-. Copper steady; 350 tons sold; cash quoted £26 15/3, three months sold at £26 15/-, £26 17/6, and £26 15/-. Lead quiet; 100 tons sold; good soft foreign pig Spot, £10. Spelter unaltered.

AUSTRALIAN WOOL SALES.

At yesterday's wool sale at Sydney offerings totalled 6,225 bales, of which 4,652 were sold. Private sales consisted of 1,505. The quality of the selection was below the average, but compared with the rates at the opening of the sales the market was firm for all descriptions, there being general competition. Prices for dusty and burry wools were irregular.

Five thousand bales were offerde at the wool sale held at Melbourne yesterday. There was a miscellaneous selection, mostly consisting of crutchings and lamb wool. Good competition came from local buyers, and occasionally from Japan.

Mr. C. E. Macaulay, of C. E. Macaulay and Co., Ltd., 15 Haymarket, Dublin, has returned from a prolonged stay in U.S.A. and Canada, after a study of general conditions prevailing in the wool trade.—(Advt.)

COUNTY ANTRIM SHOW.

INCREASED ENTRY OF CATTLE.

FROM OUR OWN CORRESPONDENT.

ANTRIM, Wednesday.

The annual show of the County Antrim Agricultural Society, held here to-day, attracted entries from all parts of the North of Ireland. There was an increased entry in the cattle sections, and the horse-jumping competitions evoked great interest. The Right Hon. J. K. Laidlaw, of Dublin, won the jumping over the course event with Henry Barker.

The following were the principal prize-winners:—

CATTLE.—Albert J. Marshall, Stranraer, two cups and one first; Thomas Hegan, Desertcreat, Co. Tyrone, one cup, one first, and two seconds; William Kyle, Ballymena, one cup, one first, and one third; William Montgomery, Antrim, two cups and one first; William J. Morrison, Randalstown, two seconds; Henry Clarke, Dunadry, two cups, two firsts, and one third; William Clarke, Muckamore, one second and one third and one cup; G. Robinson, Randalstown, one second; Samuel Coleman, Garryford, one cup and one first; Messrs. Hagan Bros., Donagh, one second and one third; William J. McClure, Crumlin, one first and one second.

THE HORSE CLASSES.—Thomas Wilson, Broughshane, one first; Hugh Boal, Ballymena, one second; Thomas H. Mulligan, Randalstown, one first and one third; John Clark, Antrim, one first; John Boyd, Muckamore, one second; Robert Lusk, Carnmoney, one third; Joan Bamber, Ballymena, four firsts and one second; S. Owens, Glenwherry, one second; G. S Reade, Muckamore, two seconds; James Simpson, Finaghy, one third; P. M. Owens, Ballymena, one first and one cup; James Wilson, Ballymena, one first; James McGarry, Lisburn, one second; G. Finlay, Belfast, one third; G. B. Caruth, Ballymena, one second; Mrs. H. Morrison, Aghadowey, one cup, one first and one third; R. G. Johnston, Ballymena, one second; F. Logan, Randalstown, one third; A. Willis, Dunmurry, one third; D. C. Lindsay, Lisburn, one first; J. L. Woodside, one third; James A. Duncan, Crumlin, one first; John H. Crawford, Randalstown, one second; John Creaney, Glenavy, one cup, two firsts, one second and a third; James Craig, Strand, one third; Robert Lusk, Carnmoney, one second; John Graham, Kells, one cup.

THE JUMPING.

The prize winners in the jumping competitions were—on Ramber, Ballymena, one first, two seconds and one third; J. Good, Ballymena, one third; John Warwick, Belfast, one first; R. Cullen, Portadown, one third; Thomas J. Finlay, Belfast, one first; James Megarry, Lisburn, one third; John Mulligan, Belfast, one third; Right Hon. T. K. Laidlaw, Dublin, one first; James Wilson, Ballymena, one first; T. J. Darragh, one second, and Mrs. E. Brown, Carnmoney, one third.

LICENSED TRADERS AND LIQUOR LAWS.

A deputation representing the Licenced Traders' Association waited upon the Minister for Justice yesterday at Leinster House to put before the Minister the views of the Association in regard to some of the changes in the Intoxicating Liquor Laws. They asked that the District Justices should be given full discretion in the matter of endorsing convictions on licenses. The afternoon closing hour, from half-past two until half-past three, was the next point raised by the deputation, who pointed out to the Minister the great inconvenience caused to the public by this law in the four boroughs, with special reference to Cork, Limerick and Waterford.

The removal of all restrictions on 18t. Patrick's Day was another point raised, and the opening of public-houses at 9 a.m. instead of at 10 a.m., as at present, was urged. Clubs, it was stated, should not be allowed to sell liquor at any time outside the hours provided for in the licensed houses, and should be open for inspection.

The Minister gave the deputation a sympathetic hearing, and promised to consider carefully the entire matter.

THE RELIEF OF UNEMPLOYMENT.

Supplementary estimates, details of which were available last night, show that it is proposed to make a sum of £25,000 immediately available for the relief of distress and unemployment. A sum of £1,000 is intended to be voted for the Tailteann Games, and £1,000 in aid of the Irish Olympic Council.

CENTRAL CATHOLIC LIBRARY RESTORATION.

A group photographed on the occasion of the Central Catholic Library restoration meeting in the Gresham Hotel, Dublin, yesterday. In front are (left to right) Mrs. Barniville, Mr. Desmond Fitzgerald, T.D.; Mrs. M. Cosgrave, Mr. Charles O'Connor, the Very Rev. James Dempsey, P.P., and the Contessa van Outsem. Behind are Mrs. Kevin O'Higgins, Mr. James Collins, the Rev. C. Kennelly, Mrs. Monaghan, Mrs. Gwynn, Mrs. Kelly, Mr. W. B. Joyce, Mrs. McConkey, Miss M. O'Higgins, Judge O'Brien and Mr. Denis Barrett.

THE AMERICAN MARKETS.

SELLING RESUMED: LIST CLOSES HEAVY.

REUTER'S TELEGRAMS.

NEW YORK Wednesday.

Selling was resumed when the Stock Exchange opened with a weak tendency to-day. The passage of the Garner Relief Bill, involving the sum of $2,220,000,000, by the House of Representatives, was one unsettling factor. Another was the reduction of 3 per cent. in steel mill activity which was partly attributed to seasonal influences. The maintenance of a firm tone in the Bond market, however, had a sustaining effect.

With steel production at its lowest level since December, and some uneasiness being manifested over the Government economy and relief measures, brokers are inclined to the belief that the market is acting favourably.

General Motors total sales to dealers during May amounted to 66,739, as against 153,730 cars during the corresponding month of last year. The recent strength of the dollar exchange has strengthened the belief that the withdrawals of gold may be nearing an end.

The market finished at around the day's lowest levels, and the closing tone was heavy.

Call Money	Wed. 2½p.	Tues. 2¼p.
Exchange on Lon.—60 days' sight	—	—
Do. Demand Bills	3.67⅝	3.67⅛
Cable Transfers	3.67⅞	3.67⅜
Paris Demand	4.23¼	4.23¼
Exchange Par's Cable	3.94⅝	3.94⅜

Eng Parity	STOCKS.	Closing Bid. Wed	Tues.
72¼	Atchison, Topeka, Santa Fe	45⅞	45⅞
61⅝	Do. Preferred	45½	45½
6⅛	Baltimore and Ohio	4⅝	5⅛
14⅜	Canadian Pacific (New Stock)	7⅞	8⅛
14⅜	Chesapeake and Ohio Com.	10¾	13⅛
1¼	Chicago, Milwaukee & St. Paul	1	1
37⅛	Chicago and North-West	2¾	3¼
4⅜	Erie Shares	3½	3¾
6⅛	Erie 1st Preferred	4⅝	4½
7⅛	Illinois Central	6	7
12¼	Louisville and Nashville	9	10
1⅞	Missouri Pacific	1¾	2
13	New York Central—Hudson R.	10¾	11⅛
86⅜	Norfolk and West Com.	64	65
8⅝	Northern Pacific Com.	6⅝	7¼
10¼	Pennsylvania Shares	7¾	8¾
14⅛	Reading Shares	10½	11⅞
1⅞	Southern Pacific	7⅞	8¼
4⅜	Southern Railway	3¾	4¼
45⅛	Union Pacific	33⅝	36⅝
48⅛	American Can. (New Stock)	33⅞	37¼
8¼	American Smelting (New Stock)	6	6¾
5⅛	Anaconda Copper	3	3⅛
—	American Tel. and Tel.	82⅜	85⅝
11½	Bethlehem Steel Com. Stock	8⅝	9½
—	Brazil Stab. 6½ p.c. 1957	35½	36
45⅛	Consolidated Gas (New Stock)	35¾	36¼
—	Drug Incorp.	27¼	27¼
—	General Electric (New Stock)	9¼	10¼
11⅞	General Motors (New Stock)	8⅛	8⅝
1⅛	Inter. Mer. Marine Com. Certs.	1¼	1¼
40⅜	International Nickel	20⅝	21⅜
61¼	National Lead	50⅞	60¼
—	North America Company	15¼	17½
2⅛	Packard Motor Car	1⅝	1⅝
19¼	Radio Corporation	3½	3⅞
19¼	Royal Dutch Petroleum	14¼	14⅞
13¼	Standard Oil Company, Indiana	9⅜	9⅝
3⅝	Shell Union Oil	2⅜	2¾
2⅛	U.S. Rubber	2	2
34¼	United States Steel Common	25¼	27⅞
90¼	Do. Preferred	66⅝	69½
10⅜	Brazilian Traction	7⅞	8¼
12⅜	Int.-American Tobacco Coupon	12¼	12⅞
5⅛	Hydro. Electric	4⅜	4⅝
11⅜	International Pet., Canada, New	8½	8⅝
—	Silver Commercial Bars	27⅛	27⅞

BONDS.

137¼	U.K. 5½ Z Bonds, 1937	101	102
—	Do. Funding Loan 4 Z	—	—
132⅝	Do. War Loan 5½	3.72⅛	3.82½
87	U.S. Treasury 3¼ Bds., '46-56	97⅞	97⅞
	7 Z German External Loan	42	43

MONTREAL STOCK EXCHANGE.

Eng. Equiv.	STOCKS and SHARES.	Clos'g Price Wed.	Tues.
1⅛	Abitibi Power & Paper Co., Ltd	7⅜	7⅝
80⅜	Bell Telephone Co. of Canada	77	80
10⅜	Brazilian Tr. Ltd.	8⅛	8⅜
3½	Canadian Car Common	2	2
12⅞	Do. Preferred	10½	11
3⅛	Canada Cement Co., Ltd.	2⅜	2⅝
19⅛	Canadian Pacific Railway	9⅛	10⅞
1⅛	Canada Power & Paper Corp.	½	½
11⅛	Canada Steamships Lines, Ltd.	1½	1½
—	Do. Preferred	—	—
32⅛	Con. Mining & Smelting Co. of Canada, Ltd.	27½	27¾
1⅞	Dominion Steel "B"	1¼	1¼
46⅛	Dominion Textile Co., Ltd.	40	40
5⅛	Hollinger Con. Gold Mines	4⅜	4⅜
2⅞	Inter. Nickel of Canada, Ltd	4½	4⅝
7⅛	Massey Harris Common	3½	3⅝
¼	St. Lawrence Corporation	⅛	⅛
12⅞	Steel Co. of Canada, Ltd.	11	11⅜

NEW YORK PRODUCE MARKETS.

WHEAT easier, 1¾c. to 1¾c. cheaper.

	To-day.	Prev. day.
No. 2 Amber Durum, spot	—	—
No. 2 Mixed Durum, spot	—	—
No. 1 Northern Manitoba, spot	63¾	65⅛
No. 2 Hard Winter, spot	63¾	64⅝
No. 2 Red Winter, spot	63¾	64⅛

RYE steady, 3c. down. No. 2 spot, 42⅞.

BARLEY steady at 1c. gain. American malting c.i.f. New York, 42¾.

MAIZE steady, 1c. cheaper.

	To-day.	Prev. day.
Western No. 2 Mixed, spot	39	39¼

LARD steady at 5 points rise. Prime Western steam, 6.40; Middle West, 4.25 to 4.35.

FLOUR steady. Spring clears (100 per cent.), 3.70 to 3.90.

PETROLEUM steady.

	To-day.	Prev. day.
Mid-Continent Crude	33-33.9	33-33.9
Home at Well	66 cnts	66 cents
Pennsylvania Crude	1.55-2.05	1.55-2.05

COFFEE—

Closing options—	July	Sept	Oct.	Dec.	Jan.	1933 Mar.	May
To-day	6.32	6.22	—	6.13	—	6.13	6.13
Prev. day	6.43	6.38	—	6.28	—	6.29	6.29

SUGAR—The market closed barely steady at 1 to 3 points loss. Spot steady and unchanged; 96 test centrifugal Cuban local spot, 2.62. Approximate day's sales (futures)—9,000 tons.

Closing options—	July	Sept.	Oct.	Dec.	Jan.	1933 Mar.	May
To-day	0.63	0.69	0.72	0.76	0.78	0.83	0.87
Prev. day	0.64	0.72	0.75	0.78	0.80	0.85	0.90

TALLOW steady. Spot extra loose, 2¼; spot special extra, 2; spot in tierces, 2⅝.

COTTONSEED OIL—Futures barely steady, 5 points down to unchanged. Prime summer yellow spot, 3.25. Closing options—July, 3.53; August, 3.50; September, 3.59; October, 3.64.

SHELLAC—Firm, 9¼.

TURPENTINE—Spot, 45¼; Savannah spot, 39¼.

METALS.—Straits Tin barely steady. Spot and near by New York, 19.66. Future option—July, 19.85. Lead steady; spot New York, 3.00; spot East St. Louis, 2.90. Zinc steady; Prime Western No. 2 plain, f.o.b. furnace Eastern Pennsylvania, 16.02; No. 2 plain, Buffalo (delivery Boston), 16.20; No. 2 plain, f.o.b. U.S. mines, Export Association quoted copper c.i.f. Hamburg—April-May, 6.25; June, 6.30.

NATIONAL METAL EXCHANGE.

TIN quiet. Closing options—July, 19.58; Oct. 20.00; Dec. 20.30. COPPER quiet. Standard new contract—Closing options—July, 4.10; Oct., 4.25; Dec., 4.35.

COTTON (New York)—Spot quiet at 10 points loss; spot middling, 5.10. Cotton (New Orleans)—Spot declined 10 points; spot middling, 5.04.

RUBBER quiet. First latex thin crepe spot, 3⅝; buyers; smoked ribbed sheets spot, 2 11/16 buyers, 2¾ sellers.

WINNIPEG GRAINS.

WHEAT opened easy at 1¼c. to 1¼c. decline. An early unfavourable influence was a private grain report indicating the condition in Alberta at 106 per cent., in Saskatchewan 89 per cent., and in Manitoba 96 per cent., with 100 per cent. considered normal. Prices were further depressed owing to professional selling, while the receipts of favourable Canadian and foreign crop news, coupled with heavy arrivals, further helped the decline. The market closed barely steady, 1¼c. to 1¼c. cheaper. Opening options—July, 55¾; Oct., 57⅛; Dec., 58⅛. Closing options—July, 54⅜; Oct., 57⅛; Dec., 58⅛. Rye steady at 2c. loss. Closing options—July, 33⅝; Oct., 35¾; Dec., 36⅝. Oats barely steady at 1c. to ⅞c. fall. Closing options—July, 35⅝; Oct., 29¼; Dec., 27⅛. Barley barely steady at ⅞c. to 1c. decline. Closing options—July, 36⅞; Oct., 32⅞; Dec. unquoted. Flaxseed easy at 1½c. to 1¼c. reduction. Closing options—July, 72½; Oct., 75¾; Dec., 77.

Wheat receipts (cartoads).	To-day	Prev. day
No. 1 Northern	149	492
No. 2 Northern	89	469
No. 3 Northern	105	99
No. 4 Northern	2	17
Other grades	103	351
Total	448	1,428

GOLD MOVEMENTS.

The Federal Reserve Bank of New York in its daily report on the movements of gold announces the following:—Exports to France, $17,079,000; to Switzerland $7,197,000; to Belgium $5,493,000; to Holland $2,352,000; to England $50,000. Earmarked gold for foreign account shows a decrease of $11,952,000.

CHICAGO MARKETS.

CHICAGO, Wednesday.

General liquidation, together with stop loss selling, caused recessions during early dealings on the grain market to-day. The market was also depressed by the easiness of cable advices and the weakness of the Stock market, while advices of scattered rains in all belts, a slow foreign interest, and general support constituted other bearish factors. Prices subsequently rallied partially on covering, however, and evening-up operations prior to the issue of the Government's report, which is due to-morrow, was another helpful factor. Wheat values eased owing to selling by Eastern interests, while the market also declined in sympathy with the weakness of Winnipeg. Commission house support, coupled with light pit offerings, assisted an early upward movement in maize, but prices subsequently gave way to a favourable crop outlook and in unison with wheat. Fluctuations, however, were extremely narrow. The movements in wheat had no unsettling effect on rye, but values were maintained owing to a fair export demand. Business in oats was quiet, prices moving in sympathy with those in maize.

WHEAT opened barely steady and generally 1c. lower, and closed barely steady 1¼c. to 1c. cheaper.

	To-day	Prev. day
No. 2 Hard Winter, spot	—	—
No. 3 Hard Winter, spot	—	—

Futures—Opening options—

	July	Sept.	Dec.
To-day	50¾	53	55⅞
Prev.

ON VIEW TO-DAY (THURSDAY) 10 TO 5 O'C.
ANTIQUE AND MODERN FURNITURE, PIANO,
15 RAGLAN ROAD, PEMBROKE.

WE have been favoured with instructions to SELL BY AUCTION, on the Premises, on the above date, THE ENTIRE HIGH-CLASS ANTIQUE AND MODERN FURNITURE AND EFFECTS, principally the manufacture of Messrs. Robt. Strahan, comprising briefly as follows:—Rosewood-case Iron-frame Piano (Collard and Collard); Ebony and Ormolu-mounted Escritoire, Marquetry Work Table, Walnut Oval Tables, ditto Sofa Tables, Occasional Tables and Chairs, 6 Walnut-frame Single Chairs and Arm Chairs, French Ormolu 3-piece Clock Suite, Carved and Gilt Mantel Mirrors, ditto Console Tables and Mirrors, Gilt-frame Mirror, Brackets and Girandoles, Pedestal Writing Desk, Study Chair, Axminster Carpets, Brussels Stair Carpeting, Lace and Damask Curtains, Brass Fire Suites, Antique Pierced Brass Fenders, Enclosed Mahogany Mirror-back Sideboard, Mahogany Telescope Dining Table (and Leaf Case), do. Dumb Waiter, Set of 6 Mahogany-frame Chairs and Carving Chair, small Mahogany Pedestal Sideboard, Walnut Chiffonier, Pair of Mahogany Mirror-door Recess Bookcases and Cabinets, Mahogany Oval-ended Falling-leaf Table, Dresden Wedgwood and Oriental China; Marble-case Clock, Bronze Ornaments; OIL PORTRAITS: "The Fisher Girl" and "At the Stile"; "The Money Changers in the Temple," "David and Saul," by Bellardet, on panel; Pair of Dutch Oil Paintings on panels, "The Chess Players" and companion Painting; Coloured Engravings after Morland. BEDROOM FURNITURE—Mahogany 3-piece Suite, do. Mirror-door Wardrobes, Duchesse Pairs, Toilet Tables, etc.; Toilet Ware, "Footis" Patent Trank, Brass and Iron Bedsteads and Bedding, Metal Hall Stand, Mahogany Hall Chairs, Pottery Jardinieres; SHEFFIELD AND OTHER PLATED WARE, Soup Tureen, Epergne, Entree Dishes, Cutlery, etc.; TABLE GLASS AND CHINA, fine old Worcester Long Dinner Service, Spode Tea Set, etc.; Kitchen Furniture and Utensils, Lawn Mower, Garden Seat, Garden Tools, etc.

On View To-day, 10 to 5 o'clock. Admission to View and Sale by ticket, 1/-.
Terms—Cash and 5 per cent. fees.

BATTERSBY & CO.,

AUCTIONEERS AND VALUERS, M.I.A.A.,
39 WESTMORELAND STREET, DUBLIN.
(WITH AGENCIES IN PRINCIPAL ENGLISH, SCOTTISH, AMERICAN AND COLONIAL CITIES.)
ESTABLISHED 1815.

SALE, MONDAY NEXT, 13TH JUNE.
ON VIEW SATURDAY, 10 TO 5.
57 FITZWILLIAM SQUARE.
FURNITURE AND EFFECTS, AND PIANO.

JAMES H. NORTH and CO. have been instructed to SELL BY PUBLIC AUCTION, THE FURNITURE AND EFFECTS, including:—Rosewood Grand Pianoforte, by Collard and Collard; Carved Oak Bookcase and Cabinet, Registered Writing Table, Carved Oak Pedestal Desk, Enclosed Mahogany Washstand, Davenport, Sets of Carved Oak and other Chairs, Nelson Open Sideboard, on claw feet; Rope Carving; Telescope Dining Table, Marble and other Clocks, Lounge and Easy Chairs, Sheffield Centre-pieces and Plated Ware, Benares Trays, Bornese Gong and Stand, Gas Fires, Spinning Wheel, Inlaid Whatnots, large End-of-room Mirrors, Carpets and Stair Carpeting, Linoleum, Pictures, etc., etc.; Mahogany Two-door Wardrobe, Toilet Chest Drawers, Pedestals, Painted Bedroom Suite, Washstands, Toilet Ware, and usual Bedroom Furniture, including Black and Brass Beds and Springs, with Hair Mattresses, Linen, Feather Bed, etc.; Kitchen Furniture and Utensils.

JAMES H. NORTH & CO., AUCTIONEERS,
110 GRAFTON STREET.

FARM FOR SALE, at The Embankment, Sandyford, Co. Dublin, by PUBLIC AUCTION on the Farm on MONDAY, the 27th day of JUNE, 1932, at 12 o'clock sharp (New Time). The Farm contains 75a. 3r. 6p., Statute measure, be thereabouts, held in fee-simple, subject to I.L.C. annuity of £48 15/8, which commenced on the 1st December, 1906. Poor Law Valuation, £65. The Lands are all in grass of first quality, well watered, fenced and sheltered, situated on the main road to Blessington, and within seven miles of Dublin Castle Market. There is a service of seven buses each way daily. There is a comfortable Slated Dwellinghouse, with five apartments, Hay Barn, Cow Houses, Stable and other buildings suitable to the Farm; Garden, Haggard, etc. Immediately after the Sale of the Farm the following Farm Implements, etc., will be Sold, viz.:—Pierce Mower and Reaper, 3 Ploughs, Spring Harrow, Turnip Sower, Horse Hay Rake, Hay Bogie, Pulper, Oat Bin, Sheep Dipper, 2 Sets Carts and Creels, 2 Spring Traps, Ladder, 2 Sets Cart Harness, Grinding Stone, Forge Bellows, Cake Crusher, Scale and Weights, Drains, Drain Tiles, Forks, etc., etc.; 2 good Working Horses. Full particulars and Conditions of Sale from Messrs. CARTAN O'MEARA and KIERAN, Solicitors having Carriage of Sale, 27 South Frederick street, Dublin; or from SMITH, GRIFFIN and CO., Auctioneers, Cattle Salesmen, etc., 56 and 57 PRUSSIA STREET, DUBLIN.

SEA TRIPS & TOURS.

FOUR WEEKS ON THE SEA
AND
SIX DAYS MOTOR TOUR IN BEAUTIFUL JAMAICA
for £55
Including FIRST CLASS RETURN PASSAGE, HOTEL ACCOMMODATION and MOTOR CARS.
Many attractive cruises at moderate cost. Apply
FYFFES LINE.
ELDERS and FYFFES, Limited, 31 Bow street, W.C.2; or the usual agents.

BIBBY LINE
MEDITERRANEAN
FORTNIGHTLY TOURS.
GIBRALTAR FOR SOUTHERN SPAIN AND MOROCCO. RETURN FARE £16
MARSEILLES FOR SOUTH OF FRANCE AND RIVIERA (12 DAYS). RETURN FARE £20
All accommodation at the one rate. FIRST-CLASS PASSENGERS ONLY.
Write for Illustrated Booklet.
BIBBY BROS. & CO.,
MARTINS BANK BUILDING, WATER STREET, LIVERPOOL; and Bootstalls.
22 PALL MALL, LONDON, S.W.1.
Or any Passenger Agency.

HOLIDAY TOURS BY UNION-CASTLE LINE.
SOUTH AFRICA
TOUR ON 5TH AUG. at Reduced Return Fares
ALSO TOURS TO MADEIRA or CANARIES; MEDITERRANEAN and EGYPT, also to ANTWERP, ROTTERDAM, HAMBURG and Back.
Ask for Illustrated Booklet, post free.
Head Office: 3 Fenchurch-street, London, E.C.3. or Local Agents.

SWITZERLAND THIS SUMMER.
invites you for a really first-rate holiday. The best of everything at the right price, and places to meet everybody's requirements, etc.
There is no tonic equal to the mountain air. Write to the LONDON AGENCY of the SWISS FEDERAL RAILWAYS, 11B, Regent Street, S.W.1. for all information, tickets and literature.

SHIPPING.

EGYPT, INDIA & CEYLON
ELLERMAN'S CITY AND HALL LINES.

	L'pool (Mscll's		Destination
a)City of Calcutta	June30	July 8	Bombay and Karachi
a)City of Cairo...	Aug. 27	Sep. 4	Bombay and Karachi
a)City of Poona...	Aug. 27	—	Colombo and Calcutta
a)City of Benares...	Sep. 13	Sep. 20	Bombay and Karachi
b)City of Honkong	Sep. 17	—	Colombo and Calcutta
b)City of Nagpur..	Oct. 1	Oct. 6	Bombay and Karachi
b)City of York...	Oct. 8	—	Colombo and Calcutta
a)City of Calcutta	Oct. 15	Oct. 23	Bombay and Karachi
b)City of Exeter...	Oct. 25	Nov. 1	Bombay and Karachi

(a) Cabin Class Steamers. Calls (b) Port Sudan (c) Madras.

REDUCED FARES.

	Bombay.	Colombo.	Calcutta.
Cabin Class	£37 ...	£38 ...	£42
1st Class	£55 ...	£54 ...	£60
2nd Class	£37 ...	£38 ...	£42

SOUTH AFRICA
ELLERMAN AND BUCKNALL LINE

City of Karachi...	July 30	London	Cape Town Algoa
City of Canterbury	Aug. 13	via	E. London
Trafford Hall.....	(Sept. 24	Madeira to	Natal

Subject to variation or alteration without notice.
LONDON: 104-6 Leadenhall st. E.C.3. Tel. Ave. 9340
LIVERPOOL: Tower Bldgs., Water st. ,, Cent. 3840
GLASGOW: 75 Rothwell st. ,, Cent. 9222

NEW ZEALAND VIA PANAMA CANAL.
THE DIRECT ROUTE.
SHAW SAVILL & ALBION LINE.
Through Bookings to Australia
NEW ONE-CLASS SERVICE.
REVISED FARES AND SAILINGS.
Apply: Head Office, 34 Leadenhall street, London, E.C. 3; or with the White Star Line, Queenstown and Dublin.

ANCHOR LINE

LONDONDERRY —— NEW YORK.
California ...June 18 Cameronia ...July 9
xTransylvania July 2
xCalls Boston.
Anchor Line, Foyle St., Londonderry;
1-5 Victoria Street, Belfast; or Local Agents.

YOU GET WHAT YOU SEE

With the new patent wire view finder, you get what you see with these fine Sig x 2¼ cameras. Complete with 4.5 lens and multi-speeded shutter, 77/6 we sell them at half London prices

The same camera as above, but with Zeiss Tessar 4.5 lens £7:7:0 and compur shutter ...

DIXON HEMPENSTALL
12 SUFFOLK ST., DUBLIN, AND AT 111 GRAFTON ST.

DUBLIN STORE CATTLE AUCTION.
600 HEAD,
At 80 PRUSSIA STREET, DUBLIN,
THIS DAY,
COMMENCING AT 12.30 O'CLOCK.

Entries to hand include a very fine selection of Cattle, in forward condition, from the following feeders:—Lord Rathdonnell, P. F. Culliton, Jnr., Sheridan, J. and J. Tomkins, George Butler, Colonel Guinness, Cecil Vaugh, Ballyward Estate, J. Fogarty, Richard Fenton, John McManus, Frederick B. Barton, Mrs. C. Fenton, John Swan, G. B. Taylor, M. J. Doyle, Albert Doble, R. Eager, P. Maher, T. McKenna, P. O'Toole, etc.

50 Cheviot Ewes and 50 Lambs will be offered previous to above.

GAVIN LOW, LTD.

SHIPPING.

BURNS & LAIRD LINES, LTD.
(Incorporated in Scotland.)
DUBLIN AND GLASGOW.
SAILINGS FROM NORTH WALL,
MONDAY, WEDNESDAY, THURSDAY AND SATURDAY, at 6.30 p.m.
NO SAILING ON TUESDAY, OR FRIDAY.
All Passengers, Luggage, Goods, and Live Stock carried subject to conditions specified on the Company's Sailing Bills.
General Office: 73 NORTH WALL, 'Phone—13541.
Passenger Office: 16 WESTMORELAND STREET. 'Phone—21345. Telegrams—"Burnslaird."

CONTINUED FROM PAGE 2.

DOGS.

ARGOSY Kennels—Dogs Boarded in comfort. Terriers, Smooths, Wires, Irish, Cairns for Sale; moderate.—Mrs. Sarell Hicks, Glen Druid, Shankill. 'Phone, Shankill 22.

AIREDALE Puppies, by Champion Judicious Wrangster; beauties.—Butler, Recess, Temple Hill, Blackrock. 5 S

BEAUTIFUL Dalmatian Bitch, 13 months; first offer £2 secures.—Anderson, Browne's Hill, Carlow. 8 S

FOX Kennel News, Articles and best Reports of Dog Let Mews, Articles and best Reports of Dog Shows, Irish Kennel Club Registration, Reports of Meetings, etc., read the "Irish Field." Published every Saturday. Price 2d. On Sale at all Newsagents' and Bookstalls.

IRISH Water Spaniel, brown curled, 16 months; trained; house and water. Address "Z 1220, Spaniel," this office.

LABRADOR Retriever Pups for Sale, pedigree; good working strain. Apply Colonel Bradish, Strand field, Wexford.

PUMS, 2 Chocolates, Male and Female, 10 months; also Jet Black and Chocolates, 3 months, little beauties; Sell cheap. Address "Z 1256, Poms," this office. 6 S

RED Setter Dog, young, pedigree; price moderate. Address "Z 1277, Dog," this office. 8 S

SALE, prize winning Pointer, trained by field trial trainer.—McNamara, 47 Gordon street, Dublin.

WANTED, Great Dane Dog Pup, three to six months old.—A 552, this office. 8 A

BUSINESS, BUSINESS PREMISES, LANDS, ETC.

AT Commercial Buildings, Dame street—a splendid office will be available for Letting 1st July. Will parties interested kindly communicate with the Secretary?

A VERY spacious Business Premises to Let or sell, centrally situated, South city, 47' frontage, side thoroughfare, almost 250' depth; sheds, offices, electric power; suit builder or contractor.—Apply, 13 Lower Fitzwilliam street, or principal city Estate Agents.

AT Corn Exchange Buildings, Burgh quay—One ground floor Office to Let. T

BUSINESS for Sale, Belfast, foodwill, Fittings, Premises; Leasehold; established and forward; established 1878; owner retiring; price £500.—Box No. 750, Irish Times Branch Office, Belfast. 16 26

BEAUTIFUL Rooms to Let, first floor Abbey Chambers. Apply Bewley's, Middle Abbey street.

CAMDEN street—Splendid spacious Shop, House and factory space, Let, Sell, Terms, Arthur Cooke and Son, 10 Stephen's Green.

CLOTHING Workroom Required, about 1,000 sq. feet, to Rent; central position; full details. Address "Z 1215, Premises," this office. 7 D

FOR Sale as Going Concern, Freehold Business Premises, in Ulster, country town; doing a flourishing business in grocery, hardware, timber, iron, and undertaking; lock-up shop, with double plate glass front; private house; ample stores and yard. Address "Z 1230, Premises," this office. 7 E

IRONS Co., 49 Upper O'Connell street, offer Seven Day Licensed Premises, in perfect condition, populous area, centre city, excellent Residence; turnover £80 weekly; audited accounts may be inspected. Price £5,500, or £2,100 cash, balance on mortgage at 5 p.c.

IRONS offer, city, Off Licensed Shop House, eight apartments; rent £25 yearly. £550; bargain.

IN addressing envelopes covering replies to advertisers in this paper great care should be taken to include the each week, month, etc., after the Office Number, thus: "Z 20, Housemaid," should be carefully written upon the envelope. T

NORTH Strand—New Shop and House, containing 6 rooms, situated on main road in densely populated district; suitable butcher, fruiterer, grocery, chemist, etc.; £1,400 Apply Browne and Downe, Grafton street, opposite Woolworth's. 8 S

OFFICE to Let, new building.—43 Wellington quay.

OFFICE, street, adjacent to Spencer Dock—Shop, House; possession; free of rent; central business; 4 apartments, h.e.b.; long lease.—Wren, Bachelor's Walk.

OFFICES, best position Harcourt street, two very large Rooms, first floor; moderate. Apply Palm Brothers, 21 Dawson street.

STOCKROOMS or Office—Several to Let, every convenience, at reasonable terms; rent £35 to £150, inclusive of taxes. Apply Manager, Central Hotel, Exchequer street, Dublin. T

SMALL Office and Storeroom Wanted, ground floor. Full particulars to A 490, this office.

STORES, adjacent South quays; large store, electric light and power; water laid on; suitable any business. Apply 9 Pearse street.

SHOP and House in vicinity of Smithfield for Sale; 4 apartments; bargain.—Wren, Bachelor's Walk.

STRAND street—Offices and large Yard to Let, cheap. Apply Wren, Bachelor's Walk.

TO Let, Building Ground; every convenience. Apply Power, Crumlin House, Crumlin. 27 S

TO Let, 164 Pearse street, 3 Offices on top floor.—Hunt, Clanwilliam House, Lower Mount street, Dublin. 'Phone 61518/9.

TO Let, the Offices Nos. 1 and 12 in Commercial Buildings, Dame street, Dublin; rent £28. Apply Manager, Central Hotel, Exchequer street, Dublin.

WESTLAND Row—Spacious Shop (now front), cellars and yard, to Let, £4 weekly inclusive; excellent situation.—Lovington, 3 Dawson street, Dublin. T

WANTED, Farm near Navan, Drogheda, Naas or Maynooth, 40-50 acres.—A 246, this office. 4 D

HOUSES AND LANDS FOR SALE AND WANTED.

A BANDON House Hunting. Why trouble? Consult Garvey and Good, 20 Lincoln place, Dublin. Phone, 65466.

ALBERT MacARTHUR, "The Housefinder," 7 MacArthur House, 17 DOLIER STREET. T

A VARIETY of superior Houses for Sale and Letting, all south city and suburbs.—Etchingham and Co., 11 Lower Baggot street.

A. T. Pearce, Dalkey, Kingstown to Ballsbridge and all other districts, Houses and Bungalows for Sale.—Martin and Lord, Auctioneers, 53 Upper Leeson street, Kingstown.

A BUNGALOW Nassau street—Large House for Sale, suitable for office; held for over free of rent.—A 239, this office. 4 D

A. T. Howth, semi detached House, 3 sitting, 5 bedrooms, in perfect order, cheap to prompt purchaser; at Sandycove, compact Family Residence, £1,000.—Etchingham and Co., 11 Lower Baggot street.

A VERY attractive seven roomed House for Sale, Monkstown Park, Upper; Builders anywhere; possession.—Archer, 12 Lower Fitzwilliam street, 'Phone, 62023.

A LARGE House, converted into self contained Flats, Merrion square; sett income, £500 per annum; cheap to prompt purchaser.—Etchingham and Co., 11 Lower Baggot street.

A. T. Sandycove, beside sea, private bathing, £850; possession September.—Arthur Jones, Son, 7 F

A. T. Sandycove, facing the sea—Attractive Non-basement Residence; drawingroom, diningroom, 4 bedrooms, maid's room, hot bath, garden, room for apartments; price £950. Apply James S. McMahon and Co., 132 Stephen's Green. 8 A

AUCTION TO-MORROW, 12.30 O'CLOCK.
HIGH-CLASS FURNITURE AND PIANOS, AT
COX'S AUCTION ROOMS.
29 BACHELOR'S WALK.

A varied Selection of General Household Furnishings, comprising complete Diningroom, Drawingroom and Bedroom Appointments, two fine Cottage Pianos, by "Hummel" and "Rud Ibach"; Buhl Writing Table, Drawingroom Table and Music Cabinet to match; Beds and Bedding, Kitchen Furniture, and some Carpets. Goods on view to-day. Full details in to-morrow's "Irish Times."

JOHN H. COX, F.A.I., AUCTIONEER & VALUER.

JAMES S. McMAHON & CO.
SALE TO-DAY (THURSDAY), AT ONE P.M.,
AT "SOMERVILLE" BALLYBODEN, RATHFARNHAM
SALE IN CONTINUATION OF ALL THE FINE BEDROOM FURNITURE (5 Bedrooms), valuable Linen, Kitchen Furniture, etc.

The Auctioneers regret that owing to the large number of lots and big attendances they had to stop at 6 p.m. yesterday; so will resume To-day (Thursday) at 1 p.m. sharp.

JAMES S. McMAHON & CO., M.I.A.A.,
AUCTIONEERS,
132 STEPHEN'S GREEN. TEL. 52552.

3 LORETTO VILLAS, NOVARA AVENUE, BRAY.
SALE TO-MORROW (FRIDAY), AT 12 O'CLOCK.

THE COMPLETE APPOINTMENTS OF THIS MODERN WELL-FURNISHED RESIDENCE, principally comprising:—Cottage Piano, in handsome walnut case; French Ormolu Clock, Converted Billiard Table, Oak Roll-top Desk, Bookcase and Books, handsome Dinner Service, Lounge Chairs, Carpets and Rugs, Copper and Brass Curbs, Walnut Bedroom Suite, Kitchen Furniture, Meat Safe, and other miscellaneous lots.
On View morning of Sale from 10 o'clock to hour of Sale. Purchasers to pay Auction Commission.

P. J. BYRNE & SONS, AUCTIONEERS,
QUINSBORO' ROAD, BRAY.

HOUSES AND LANDS CONTINUED.

ABSOLUTE BARGAINS IN HOUSES FOR SALE AT JAMES S. McMAHON & CO.'S OFFICES, 132 ST. STEPHEN'S GREEN.

AT BLACKROCK—Facing sea, fine roomy House, perfect order, garden, garage; £1,100.

AT PALMERSTON ROAD (adjoining)—£975, seven rooms, hot bath, electric light, garden.

AT MOUNT STREET, UPPER—Fine House, seven Residence; make nursing home, private hotel, or residence; four fine reception, seven bedrooms, hot bath, garden, garage.

AT CHARLEVILLE ROAD, North Circular road—Well built modern House, pre-war, two reception, four bedrooms, hot bath, garden, garage.

AT SEAFORT—£775, desirable small modern semi detached House, hot bath, large garden, garage room.

JAMES S. McMAHON & CO.,
132 STEPHEN'S GREEN.
Telephone 52552. 7 F

AT Bally, Howth—Pretty Detached Bungalow, enjoying delightful sea views; 5 apartments, kitchen, scullery, electric light, large garage and garden. Price £775. Apply James S. McMahon and Co., 132 Stephen's Green. 8 A

ATTRACTIVE BARGAINS IN HOUSES OFFERED
BY
BATTERSBY & CO.

£900—RATHGAR—Modern House, 7 rooms, bath, garden, garage.
£900—CLONTARF—Well, built, 8 rooms, bath, room garage; also modern House, with garage, £1,150.
£1,285—RATHGAR—Nice position, 9 rooms, bath, garden, garage.
£1,500—FERBROKE ROAD—Fine House, 10 rooms, bath, garden, garage; suit flats.
£1,850—DUN LAOGHAIRE—Semi-detached House, 9 rooms, bath, electric, garden, tennis court; large garage.
£3,150—BLACKROCK—Detached, 4 acres, nicely situated, tennis court, fine gardens, 10 rooms, bath.

Easy purchase terms arranged through leading Insurance Companies. 'Phone, 21042 (2 lines).

Battersby & Co.,
Auctioneers and Valuers,
39 WESTMORELAND STREET, DUBLIN.
Established 1815. 4 D

BEAUTIFUL detached Residences, large, small, Blackrock, Foxrock, Sandymount, Monkstown, Glenageary, Sandycove, Dalkey; bargains. Keys from Rose, 34 Main street, Blackrock. 8 S

BUNGALOWS for Sale—Roebuck avenue, Mount Merrion Estate, Stillorgan road; £750 to £950; 6 rooms and all modern conveniences. Apply on site. 4 D

BOROUGH Agency, Northumberland avenue, Dun Laoghaire, offer good selection non-basement Houses in suburbs, £600 upwards. Several Furnished and Unfurnished Houses and Flats for Letting.

BLACKROCK, £1,750, labour saving detached Villa, replete with garage; another, £1,550; 2½ acres, £1,850.—Arthur Jones, Son, Stephen's Green. F

BALLY—£775, pretty detached modern Sunshine Bungalow; ideal situation, delightful views, extensive and pretty garden; seven apartments, h. and c., electric light, heating; excellent large concrete garage; Howth Hill tram passes door; return fare Dublin 1/-. 45 Mins. from city.

BROWNE and Downe, Grafton street, opposite Woolworth's offer, South suburbs, attractive new House, 6 rooms; rates remitted; £750; an excellent investment.

BROWNE and Downe offer, Phibsborough, modern House, 6 rooms, garden; £750. 8 A

BROWNE and Downe offer, Rathgar, modern red brick House, garage space, 7 rooms; £1,000. 8 A

BROWNE and Downe offer, Crumlin, semi-detached new House, 6 rooms, garage; £850. 8 A

BROWNE and Downe offer, Inchicore, excellent House, standing on one acre; 8 rooms, garage, tennis court; tram passes door; reduced price £1,200. A

BALLSBRIDGE—Six front, handsome, £950; owner going abroad.—Box, 24 Main street, Blackrock.

DETACHED Bungalow, 6 apartments, bath, e.l., gas, good gardens, garage if required; early possession; £675 inclusive rates; deposit £25, balance terms arranged. Apply "Doddercraig," Lower Dodder road, Terenure.

DUN Laoghaire—Eight roomed House, £700, Sale; Sandycove, non basement, £1,000. Apply Universal Bureau, Dun Laoghaire.

DETACHED House, fine corner position, near R.D.S.; two reception five bedrooms, garage, garden; rates remission. Parnell, 2 Anglesea road. 25 X

DALKEY, Blackrock, £1,750; labour saving Residence, Villa, replete with garage; another, £1,550; 2½ acres, £1,850.—Arthur Jones, Son, Stephen's Green. F

FOR Sale, £60, fee simple Ground Rent, payable out of suburban residential property. Address "Z 1173, Rent," this office. 5 D

FARM, with Residence, Wanted Dublin, Meath, Kildare, Wicklow, full particulars and price. Address "Z 1192, Farm," this office. 6 E

FOR Sale, fine class House at 41 York road, Rathmines, newly decorated and costly fittings, no cutting for purchaser; possession by arrangement. Apply Ferd. Pim, 23 Dawson street. 8 S

FOR Sale, 660, fee simple Ground Rent, payable out of suburban residential property. Address "Z 1173, Rent," this office. 5 D

FARM, with Residence, Wanted Dublin, Meath, Kildare, Wicklow, full particulars and price. Address "Z 5